

M.P.....

L. & S.—53

L. & S... 12.12. Sub. 21.100 - 101

SURVEY ORDER No.

24 12001

plans

BK 1269 Vol. 21

In the Ward of... Chaguana.....

SURVEY OFFICE,

JANUARY ^{th.} 30 192001

To

MR. GANESH DATH RAMCHARAN TILS.
Land Surveyor

The application for the undermentioned parcel of Land having been approved, I request you to set out the Boundaries, by a Traverse Survey, and according to the Land Surveyors Rules, 1935.

| Names of Petitioner and Residence | ACREAGE | | | Boundaries |
|---|---------|----|----|-------------------------------|
| | A. | B. | P. | |
| SURVEY OF A PARCEL OF LAND KNOWN AS LOTS NO'S 100-101, MUNROE ROAD LAND SETTLEMENT CUNUPIA FOR A STANDARD AGRICULTURAL LEASE. TO BEVERLY CHARLES. | | | | N. S. = 0.4 ha E. W. |

Road to be reserved to provide access to

J. S. Bowden
Director of Surveys

CERTIFICATES

I certify that I checked the steel tape used on theStandard on the..... day of..... and that I verified the compass used on the..... day of on the Port-of-Spain Referring Mark.

Land Surveyor

I certify that I ran all the lines charged for myself and strictly observed Rule 10 and that pillars and ~~4~~ irons were placed by me on the survey.

Pillars were taken at

Ganesh D. Ramcharan
Land Surveyor

FIELD NOTES

(1)

(2)

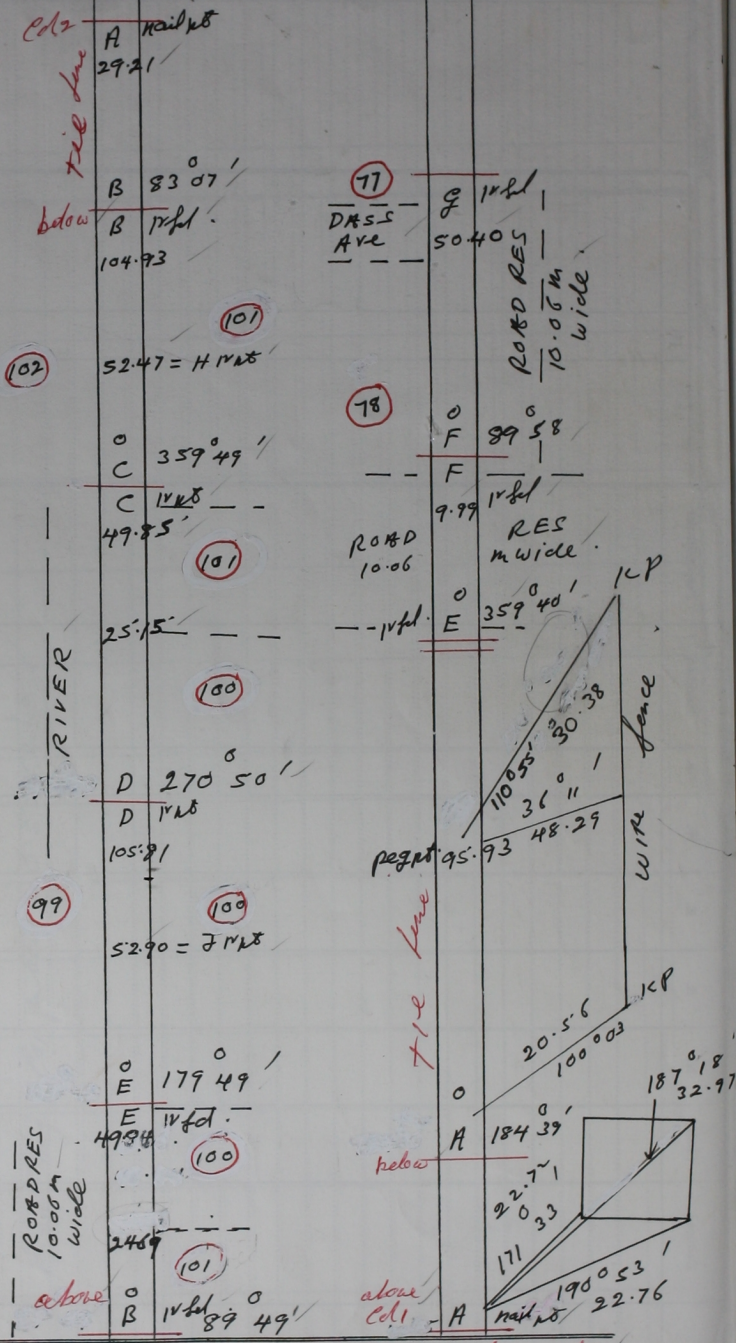

Bearings are Cassini based on S.M. obs.
Dist. in metres Survey 22nd Feb 2001 to be lease
to Beverly Chatter. Vide Plan NL 41