

M.P.....

L. & S.-63

L. & S. 1117 SUB C+D

SURVEY ORDER No.

186 | 2001

9  
1/12/01  
BK 1269 707. 71

In the Ward of ARIMA

SURVEY OFFICE,

NOVEMBER 2ND 192001

To  
MR. HAKEEB NANDALAL TTLS  
Land Surveyor

The application for the undermentioned parcel of Land having been approved, I request you to set out the Boundaries, by a Traverse Survey, and according to the Land Surveyors Rules, 1935.

Names of Petitioner and Residence	ACREAGE			Boundaries
	A.	R.	F.	
SURVEY OF A PARCEL OF LAND AT L.P. NO. 23+24 LOTS C+D HAMILTON SIDING ROAD, WALLERFIELD FOR A STANDARD AGRICULTURAL LEASE.				N. S. <u>2.4 Ha.</u> E. W.

Road to be reserved to provide access to

*[Signature]*  
Director of Surveye

CERTIFICATES

I certify that I checked the steel tape used on the .....Standard on the..... day of..... and that I verified the compass used on the..... day of ..... on the Port-of-Spain Referring Mark.

Land Surveyor

I certify that I ran all the lines charged for myself and strictly observed Rule 10 and that pillars and irons were placed by me on the survey. Pillars were taken at

*Hakeeb Nandalal*  
Land Surveyor

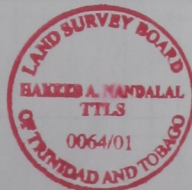



FIELD NOTES

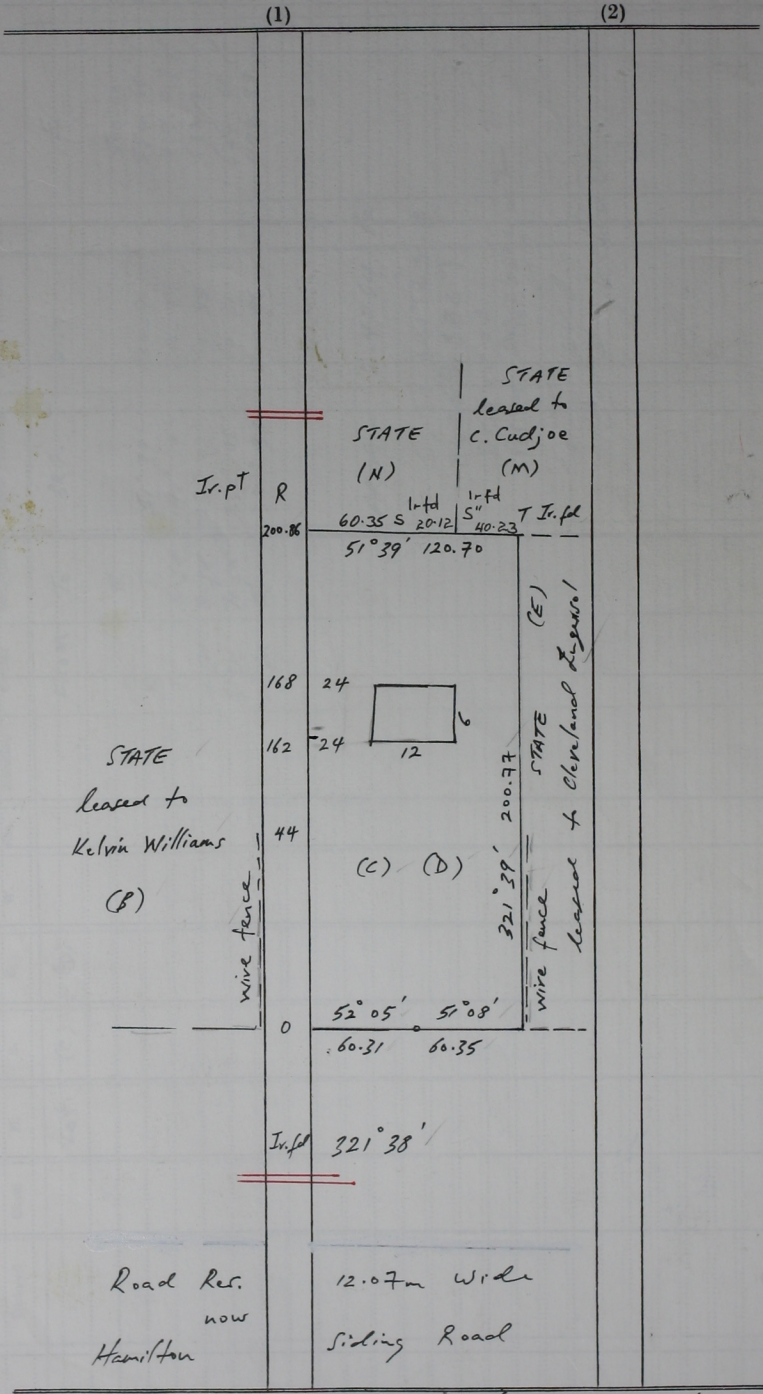

Cadastral Sheet 25A, B.25.6E, K  
3/d

Ward of Arima  
L.S.-2000-36/05-2172 County of St. George  
"WALLERFIELD"

Distances are in metres.  
Bpts. are Corinn's Grid based on L.S. obs  
Surveyed in November 2001 to be leased  
to Cyril Kirroon & Beena Kirroon  
Ref. Plan C.M. 113