

M.P.....

L. & S.—53

L. & S. 2/4/6 SUB 192

2  
Plans

SURVEY ORDER No.

173 / 2001

Bk 1269 Pt. 215

In the Ward of ORTDIRE

SURVEY OFFICE,

OCTOBER 12<sup>th</sup> 1920

To

MR. WINSTON MOHAMMED TILS  
*Land Surveyor*

The application for the undermentioned parcel of Land having been approved, I request you to set out the Boundaries, by a Traverse Survey, and according to the Land Surveyors Rules, 1935.

Names of Petitioner and Residence	ACREAGE			Boundaries
	A.	E.	P.	
SURVEY OF A PARCEL OF LAND KNOWN AS LOT #192 MAIRAO VILLAGE, TABLELAND FOR A RESIDENTIAL LEASE FOR AARON KANGOD				N. S. E. W.

Road to be reserved to provide access to

*[Signature]*  
Director of Surveys

CERTIFICATES

I certify that I checked the steel tape used on the .....Standard on the..... day of..... and that I verified the compass used on the..... day of ..... on the Port-of-Spain Referring Mark.

*Land Surveyor*

I certify that I ran all the lines charged for myself and strictly observed Rule 10 and that 3 pillars and 3 irons were placed by me on the survey.

Pillars were taken at

*[Signature]*  
*Land Surveyor*

26/09/2002

3733



FIELD NOTES

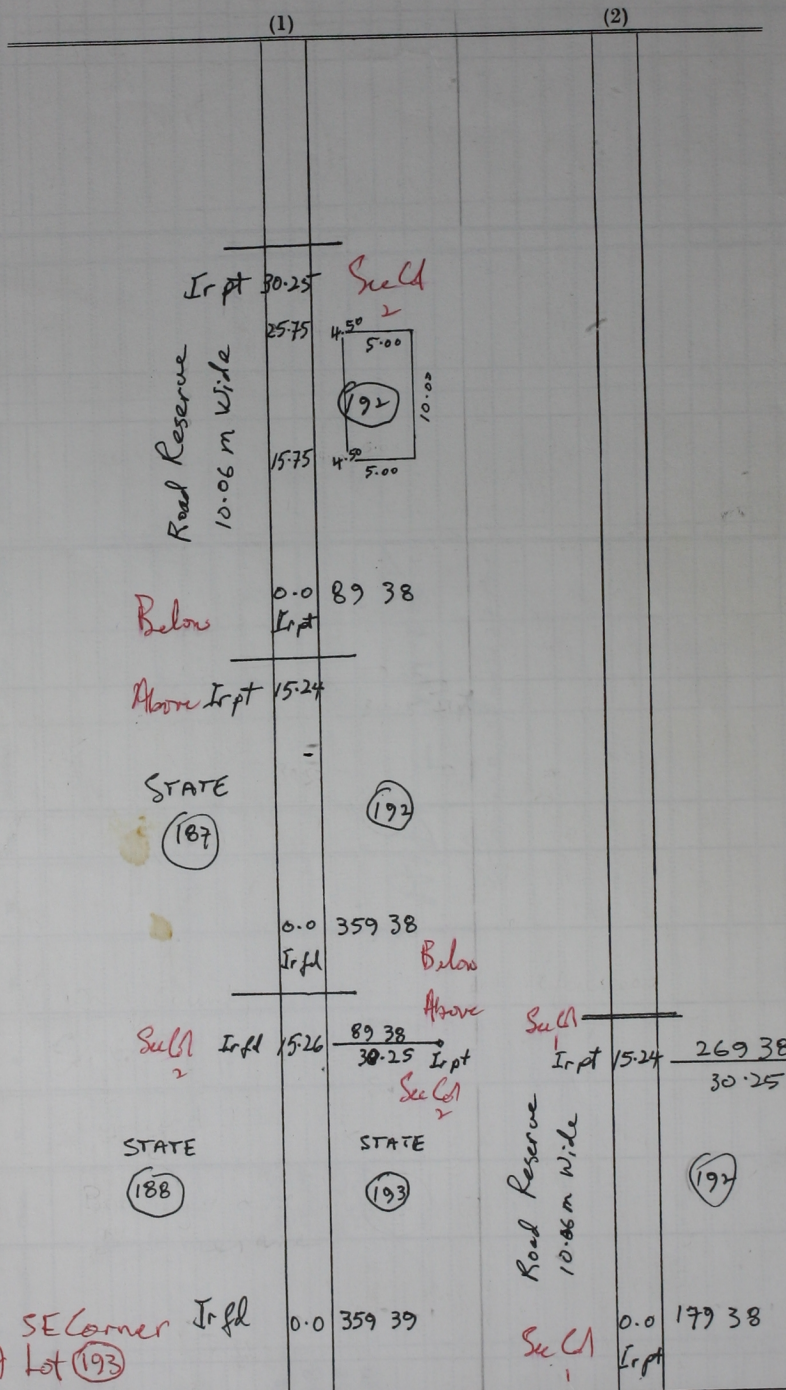

Bearings are based on solar obs. (UTM) Distances are in metres  
Surveyed by me, with due authority in Oct 1998 - July 1999 to be leased to  
Aaron Kangoo.  
See Plan B.C. 79.  
L.S.-2000.-36/85.-22/2