

M.P.....

L. & S.—63

L. & S. 1117 sub 23

1 plan

SURVEY ORDER No.

166 / ²⁰⁰¹~~2004~~

BR 1257 Vol. 225

In the Ward of ARIMA.....

SURVEY OFFICE,

SEPTEMBER 27th 192001.

To
MR. HAKEEB NANDALAL TTLS.
Land Surveyor

The application for the undermentioned parcel of Land having been approved, I request you to set out the Boundaries, by a Traverse Survey, and according to the Land Surveyors Rules, 1935.

Names of Petitioner and Residence	ACREAGE			Boundaries
	A.	R.	P.	
SURVEY OF A PARCEL OF LAND SITUATED AT #23 HEIGHTS OF GUANAPO, WALLERFIELD FOR A STANDARD AGRICULTURAL LEASE FOR ALI DEEN.				N. S. E. W.

Road to be reserved to provide access to

[Signature]
Director of Surveys

CERTIFICATES

I certify that I checked the steel tape used on theStandard on the..... day of..... and that I verified the compass used on the..... day of on the Port-of-Spain Referring Mark.

Land Surveyor

I certify that I ran all the lines charged for myself and strictly observed Rule 10 and that pillars and irons were placed by me on the survey.

Pillars were taken at

Hakeeb Nandalal
Land Surveyor



S.O. 166/2001 AREA COMPUTATIONS

Starting from NW corner going clockwise

Lot 23

FROM	TO	DEG	MIN	DIST	EASTINGS	NORTHINGS	POINT
	Ir.fd				5000.00	5000.00	Ir.fd
Ir.fd	Ir.pt	99	39	306.81	5302.47	4948.57	Ir.pt
Ir.pt	Ir.fd	199	17	73.14	5278.31	4879.53	Ir.fd
Ir.fd	Ir.fd	279	36	311.91	4970.77	4931.55	Ir.fd
Ir.fd	Ir.fd	23	07	74.44	5000.00	5000.01	Ir.fd

Area = 2.2350 Ha

FIELD NOTES

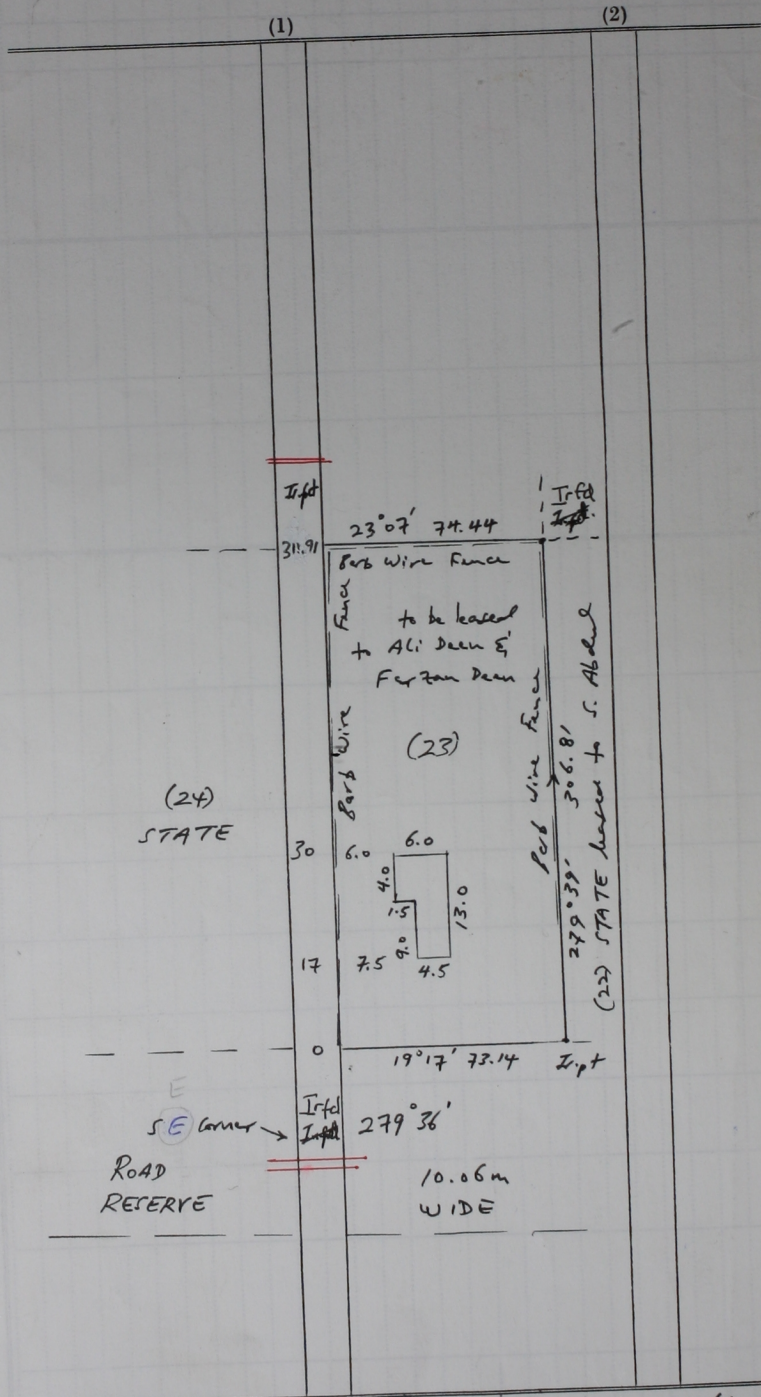

Cadastral Sheet 24C, B.20.N
 Ward of Anina 2/16
 County of St. George
 L.S.-2000-38/85-22/2 Distances are in Metres
 Bearings are Cassini Grid, based on
 datum obs.
 501011 003.

Surveyed in October 2001 to be leased
 to Ali Deen & Farzan Deen

Ref. Plan P.C. 20/1670
 Sx. 1025:180