

M.P.....

L. & S.—53

L. & S. 1 | 3 | 354.....

8
Plan

SURVEY ORDER No.

161
161/2001

1269 70. 74

In the Ward of..... Aruma.....

SURVEY OFFICE,

September 25th 192001

To

Mr. Anwar Ali..... T.TLS.
Land Surveyor

The application for the undermentioned parcel of Land having been approved, I request you to set out the Boundaries, by a Traverse Survey, and according to the Land Surveyors Rules, 1935.

Names of Petitioner and Residence	ACREAGE			Boundaries
	A.	R.	P.	
Survey to resume 20.4 Hectares of State land presently leased to Albrosco Limited for a Well Site and Access Road at Smithsland Wallerfield for WASA.				N. S. E. W.

Road to be reserved to provide access to

[Signature]
Director of Surveys

CERTIFICATES

I certify that I checked the steel tape used on theStandard on the..... day of..... and that I verified the compass used on the..... day of on the Port-of-Spain Referring Mark.

[Signature]
Land Surveyor

I certify that I ran all the lines charged for myself and strictly observed Rule 10 and that pillars and irons were placed by me on the survey. Pillars were taken at

[Signature]
Land Surveyor



Survey Order No. 161/2001

See Books 1151 fol. 13 & 1035 fol. 51

FIELD NOTES

(2) See Plan PE 154

(1)

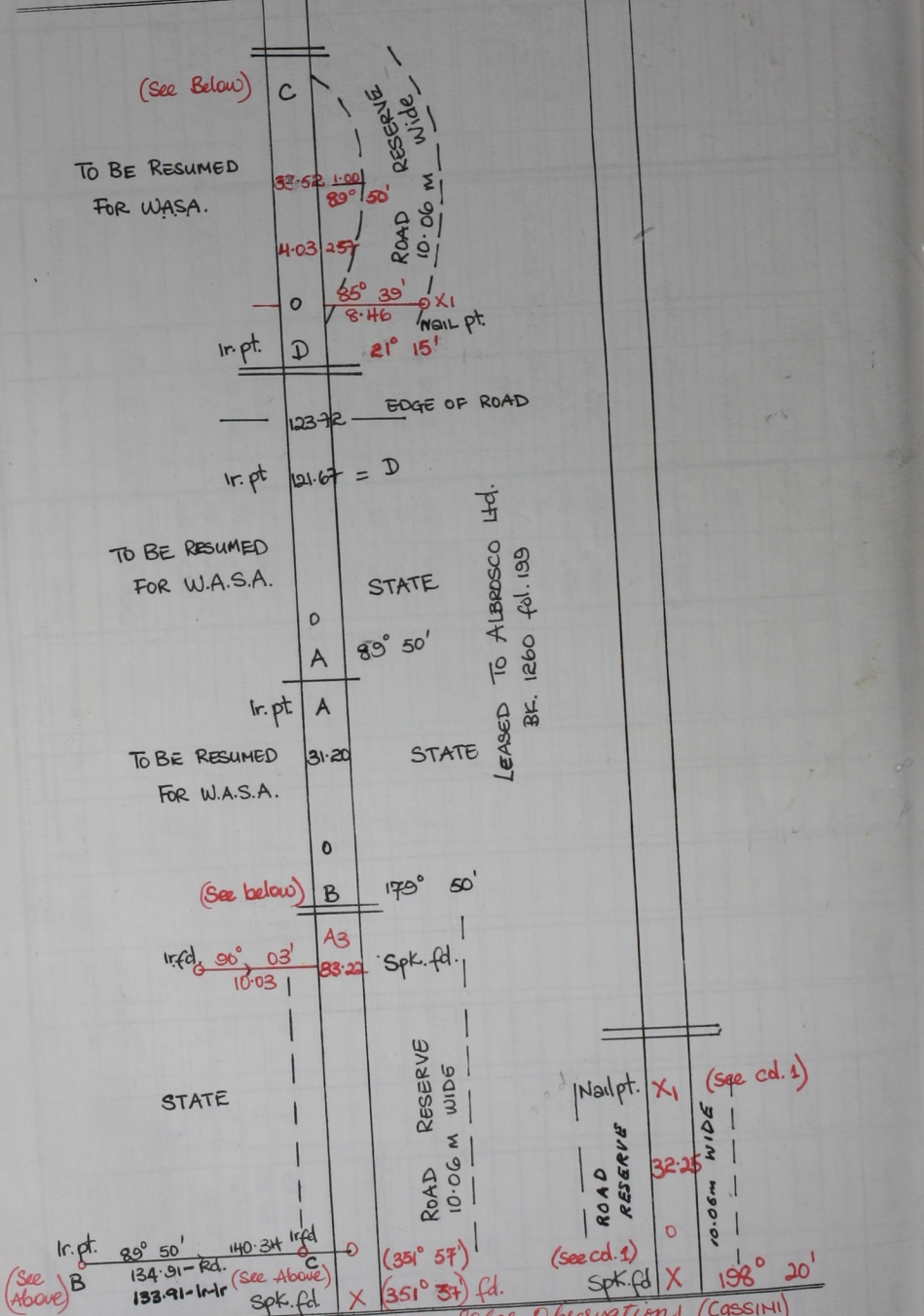

Bearings are based on Solar Observations (CASSINI)
Distances are in Metres
Surveyed by me on 2nd November, 2001
Presently leased to Albrosco Ltd.
and to be resumed for W.A.S.A.