

M.P.....

L. & S.-43

L. & S. 1/3/2. Sub. 2/26

SURVEY ORDER No.

159
159/2001

BK 1359/1/32

8 plans.

In the Ward of... MANZANILLA

SURVEY OFFICE,

SEPTEMBER 19th 1920

To

MR. KEITH SCOTT T.T.S.
Land Surveyor

The application for the undermentioned parcel of Land having been approved, I request you to set out the Boundaries, by a Traverse Survey, and according to the Land Surveyors Rules, 1935.

Names of Petitioner and Residence	ACREAGE			Boundaries
	A.	B.	P.	
SURVEY OF A PARCEL OF LAND KNOWN AS LOT NO. 26 BROOKLYN LAND SETTLEMENT FOR A STANDARD AGRICULTURAL LEASE FOR MS. ESTHER STEWART.				N. S. E. W.

Road to be reserved to provide access to

[Signature]
Director of Surveys

CERTIFICATES

I certify that I checked the steel tape used on theStandard on the..... day of..... and that I verified the compass used on the..... day of on the Port-of-Spain Referring Mark.

Land Surveyor

I certify that I ran all the lines charged for myself and strictly observed Rule 10 and that pillars and irons were placed by me on the survey.

Pillars were taken at



[Signature]
Land Surveyor
T.T. L.S.
2001/11/01

FIELD NOTES

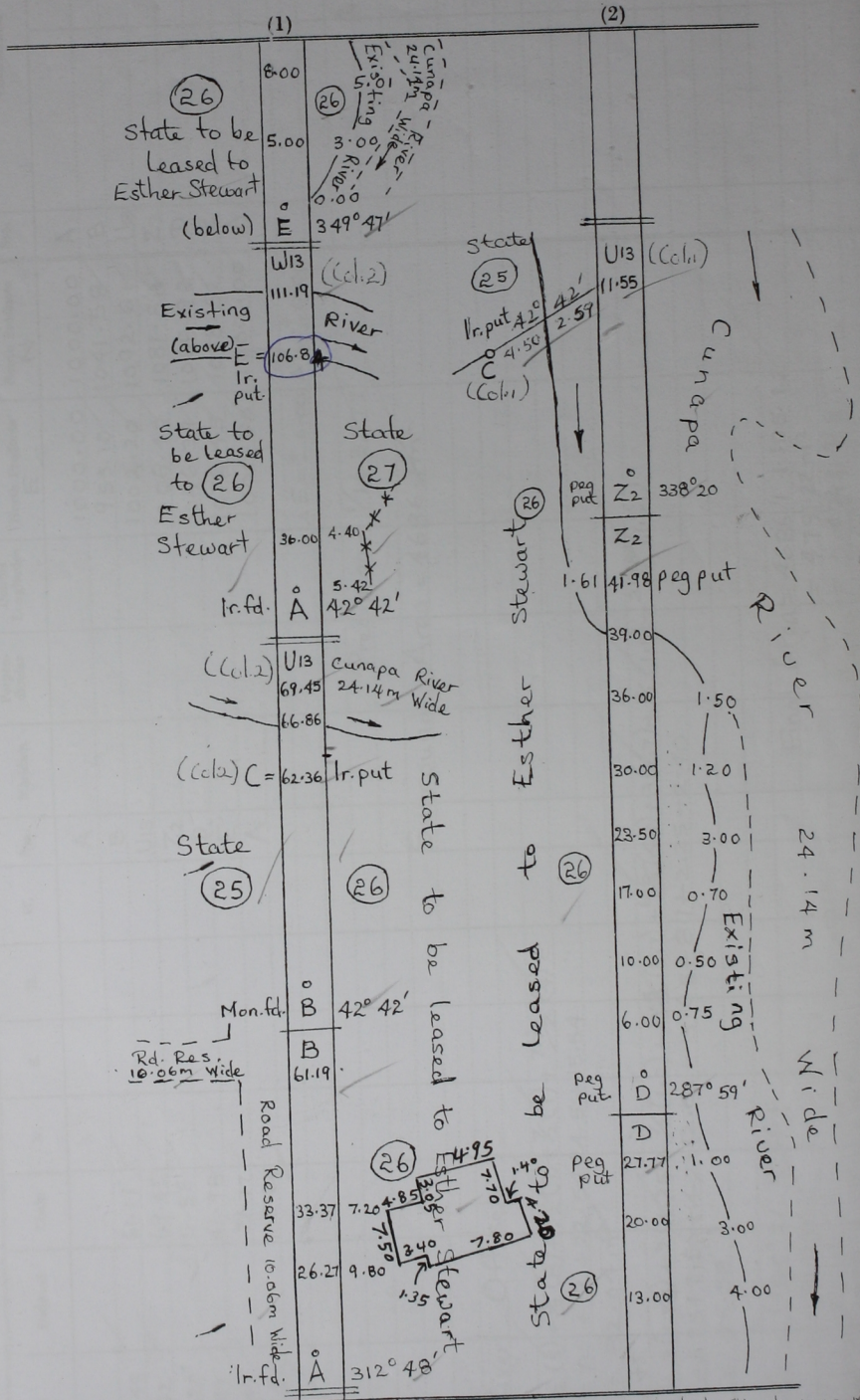

Bearings are Cassini Grid based on Sler Obs.
 To obtain compass bearings add 18 minutes
 Surveyed by me with due authority, on 18th September
 2001 to be leased to Esther Stewart.

Cadastral Sheet C.22, M. 251/2/C
 Ward of Manzanilla
 County of St. Andrew
 Vide Plan M.I./3
 Distances are in metres