

M.P. ....

L. & S.—83

L. & S. 211155 SUB 7/202

*Plans*

SURVEY ORDER No.

147/2001

*Rk. 1269 fol. 205*

In the Ward of St Ann's

SURVEY OFFICE,

September 5<sup>th</sup> 1920

To

Mr. COLVIN BLAIZE T.T.L.S.  
Land Surveyor

The application for the undermentioned parcel of Land having been approved, I request you to set out the Boundaries, by a Traverse Survey, and according to the Land Surveyors Rules, 1935.

Names of Petitioner and Residence	ACREAGE			Boundaries
	A.	B.	P.	
SURVEY OF A PARCEL OF LAND KNOWN AS LOT #202 PARIS BOULEVARD, SUCCESS VILLAGE, LAVENTILLE FOR A RESIDENTIAL LEASE TO JACQUELINE KENNEDY-BENN.				N. S. E. W.

Road to be reserved to provide access to

*[Signature]*  
Director of Surveys

CERTIFICATES

I certify that I checked the steel tape used on the .....Standard on the..... day of..... and that I verified the compass used on the..... day of ..... on the Port-of-Spain Referring Mark.

Land Surveyor

I certify that I ran all the lines charged for myself and strictly observed Rule 10 and that pillars and irons were placed by me on the survey.

Pillars were taken at

*Colvin Blaize*  
Land Surveyor

Sta.	Field	Deducted	Chain	N.	S.	E.	W.	Sta.	Meridian	Perpen- dicular	Double Longitudes	North Products	South Products	Sta.	Co-ordinates
S. 01	1471200.1					C = 19.144	4.100	0001.000	0001.000						
S. 02	2111185	Sub 7202				B. 522	0.000								
						DIST = 2.000	E = 10								
						A. 1.000	H. 6.30	6.00							
											Completed				
											Anthony				
											Kobell				

Survey Order No. 147/2001

Ward of St Anns

FIELD NOTES

County of St George

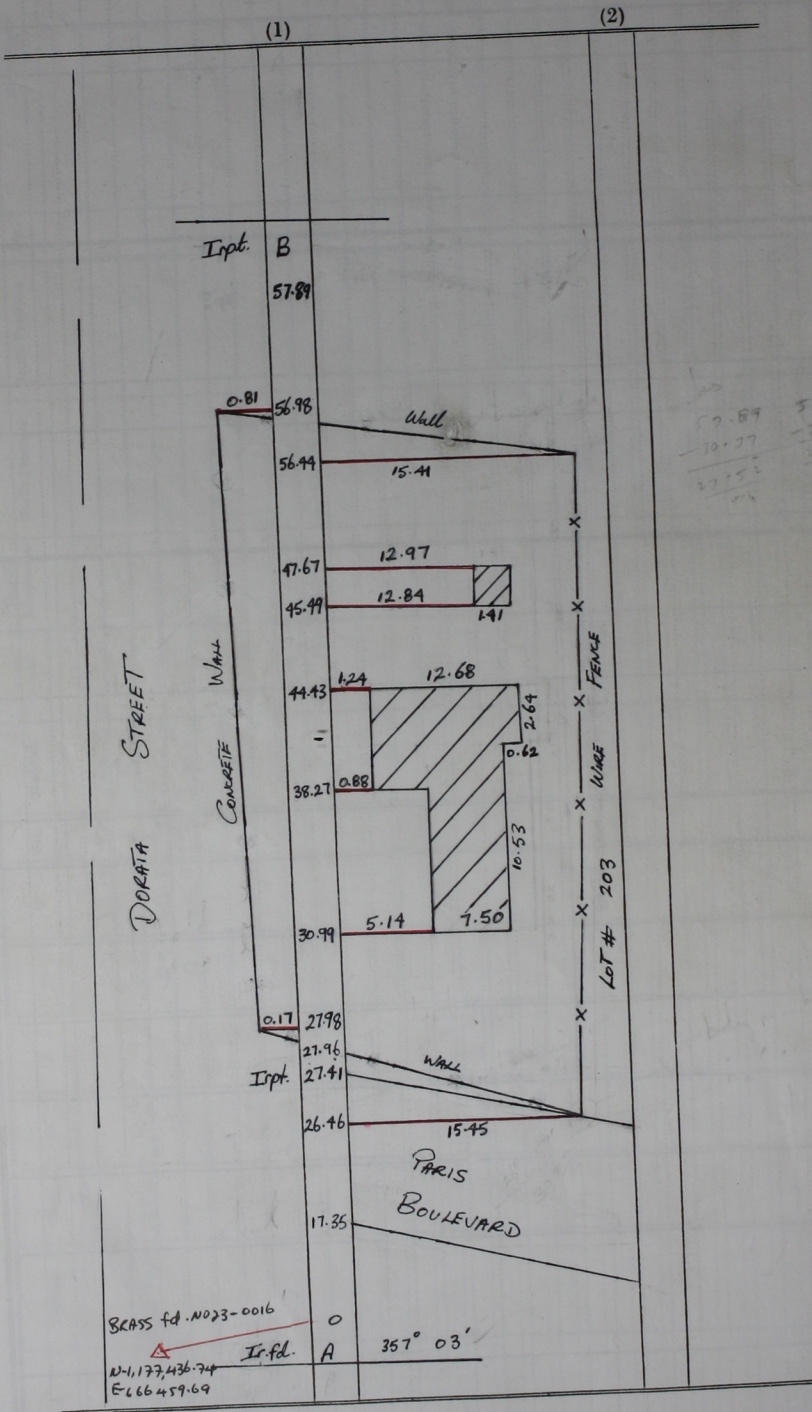

57.89  
- 10.27  
= 47.62

BEARINGS fd. N023-0016  
N-1177.436.74  
E-66459.69

PLAN K.T. 40

Bearings are based on Solar Observations  
Distances are in meters  
Bearings are Cassin.