

M.P.

L. & S.—53

2 plans

L. & S. 16151

SURVEY ORDER No.

130/2001

BK 1269 P.P. 133

In the Ward of CHARUMA

SURVEY OFFICE,

..... AUGUST 7th 1920

To

MR. HARVEY RAMREKHA T.T.S.
Land Surveyor

The application for the undermentioned parcel of Land having been approved, I request you to set out the Boundaries, by a Traverse Survey, and according to the Land Surveyors Rules, 1935.

Names of Petitioner and Residence	ACREAGE			Boundaries
	A.	B.	F.	
SURVEY OF A PARCEL OF LAND SITUATED AT 24 MM TABAQUITE ROAD, RIO CLARO (≅ 10A OF O ^r) FOR NAZIR MOHAMMED AND SHAMIRAN MOHAMMED.				N. S. E. W.

Road to be reserved to provide access to

[Signature]
Director of Surveys

CERTIFICATES

I certify that I checked the steel tape used on theStandard on the..... day of..... and that I verified the compass used on the..... day of on the Port-of-Spain Referring Mark.

Land Surveyor

I certify that I ran all the lines charged for myself and strictly observed Rule 10 and that pillars and 7 irons were placed by me on the survey.

Pillars were taken at

[Signature]
Land Surveyor

2001
2001
2001
2001

FIELD NOTES

(1)

(2)

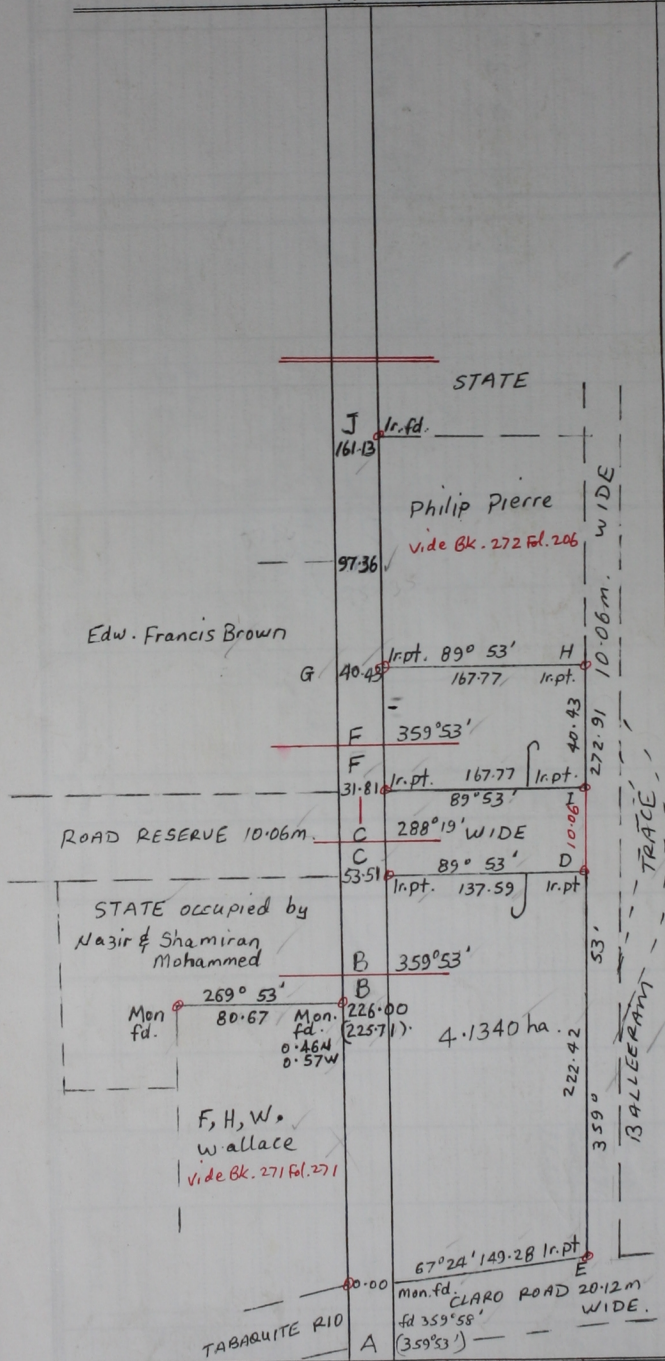

Distances are in metres.
Bearings are Cassini Grid based on Solar Obs.
Surveyed on the 9th. September 2001 for Nazir & Shamiran Mohammed.

Ward of Charuma
County of Nariva
Cad. Sheet. (D25.F) 55.A.
1/2.