

M.P.....

L. & S.-53

plans

L. & S. 1/3/3 SUB 19 LOT 3

SURVEY ORDER No.

129/2001

Bk. 1290 fol. 52

In the Ward of Turkey

SURVEY OFFICE,

... AUGUST 2ND 19.2001

To

MR. KEITH SCOTT TTLS.
Land Surveyor

The application for the undermentioned parcel of Land having been approved, I request you to set out the Boundaries, by a Traverse Survey, and according to the Land Surveyors Rules, 1935.

Names of Petitioner and Residence	ACREAGE			Boundaries
	A.	B.	F.	
SURVEY OF A PARCEL OF LAND SITUATED AT LOT 3 QUASH VALE ESTATE FOR A STANDARD AGRICULTURAL LEASE IN JOINT TENANCY FOR IRENÉ SOLOZANO AND OTHERS.				N. S. E. W.

Road to be reserved to provide access to

[Signature]
Director of Surveys

CERTIFICATES

I certify that I checked the steel tape used on theStandard on the..... day of..... and that I verified the compass used on the..... day of on the Port-of-Spain Referring Mark.

Land Surveyor

I certify that I ran all the lines charged for myself and strictly observed Rule 10 and that pillars and irons were placed by me on the survey.

Pillars were taken at



[Signature]
Land Surveyor
T.T.L.S.
21/9/2001

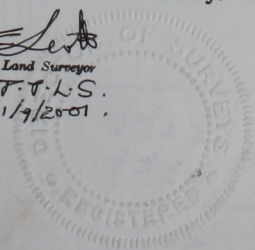

Survey Order No. 129/2001.....

FIELD NOTES

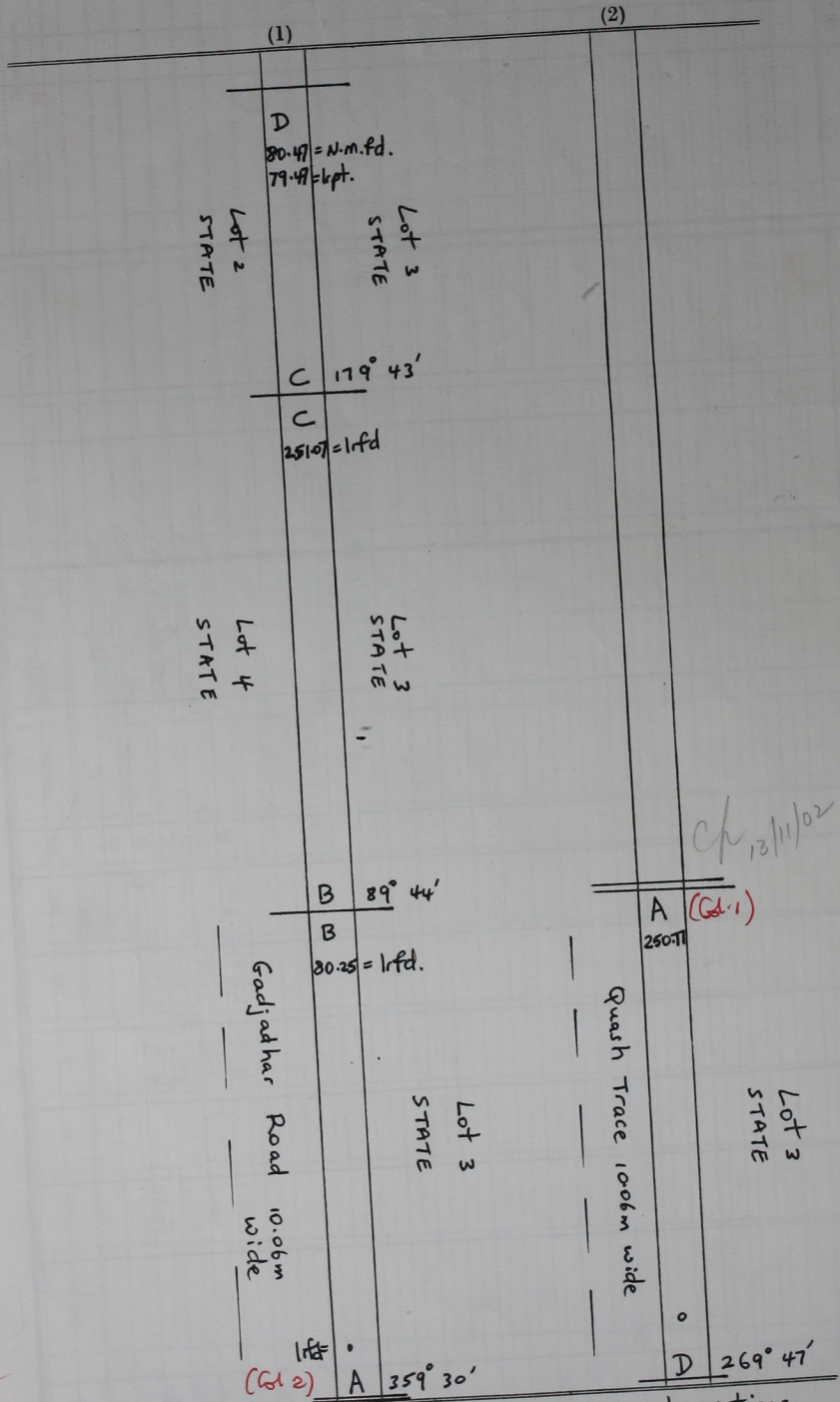

Bearings are Cassini Grid based on Solar Observations
 Distances are in metres
 Surveyed in August 2001 to be leased to Irene Solozano & other
 Vide Plan X.D. 66