

M.P.....

L. & S. 1011/249 VOL II

*plans*

SURVEY ORDER No.

69/2000

BR 1257 20 162

In the Ward of DIEGO MARTIN

SURVEY OFFICE,

MARCH 22nd 192000

To

MR CALVIN ARCHIBALD T.T.L.  
*Land Surveyor*

The application for the undermentioned parcel of Land having been approved, I request you to set out the Boundaries, by a Traverse Survey, and according to the Land Surveyors Rules, 1935.

Names of Petitioner and Residence	ACREAGE			Boundaries
	A.	B.	P.	
SURVEY OF PARCEL OF LAND SITUATED AT #65 EMERALD DRIVE, DIAMOND VALE, DIEGO MARTIN. LOT #422. OCCUPIED BY SSGT J. BASCOMBE FOR THE STATE.				N. S. E. W.

Road to be reserved to provide access to

*Michael Ins*  
*Director of Surveys Ag*

CERTIFICATES

I certify that I checked the steel tape used on the .....Standard on the..... day of..... and that I verified the compass used on the..... day of ..... on the Port-of-Spain Referring Mark.

*Land Surveyor*

I certify that I ran all the lines charged for myself and strictly observed Rule 10 and that <sup>2</sup> ~~2~~ <sup>pillars</sup> ~~pillars~~ and <sup>1</sup> ~~1~~ <sup>iron</sup> ~~iron~~ were placed by me on the survey.

Pillars were taken at

*Calvin Archibald*  
*Land Surveyor*  
2000 09 05







FIELD NOTES

(1)

(2)

	C	See Below.
	WIRE FENCE	21.81 = 1 rfd
	WIRE FENCE	20.35 - C' (421)
	WIRE FENCE Nail Pt	0.0
	D	273° 45'
	D	17.68 = NAIL Pt.
	WALL	EMERALD DR 12.19 m wide
		16.5
		7.50
		5.50
		0.0
	B'	3° 49'
	A'	18.00 = 1 rfd
	WIRE FENCE	F' = 1.55
	WALKWAY	1 rfd = 0.0
		F 93496
	CARNELIAN WALL	GARDENS 12.19 m WIDE
		1 rfd WALL
		24.34
	WIRE FENCE	1.55
	WIRE FENCE	1.46
	WIRE FENCE	1 rfd = 0.0
		183° 40'
	C	See Above.

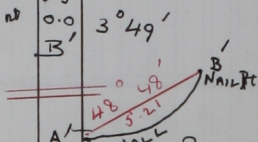
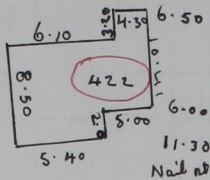

(422)

(423)

Surveyed in August  
2000. Bearings are  
Cassini based on Solar  
Observations. Distances are  
in metres. See Plan RG 31