

M.P. _____
L. & S. 1061249 Vol II

L. & S. - 22

plans

SURVEY ORDER No.

65 2000

AA 1257 70 35



In the Ward of Diego MARTIN

SURVEY OFFICE,

March 2nd 192000

To

MR MICHAEL AWANG T.T.S.
Land Surveyor

The application for the undermentioned parcel of Land having been approved, I request you to set out the Boundaries, by a Traverse Survey, and according to the Land Surveyors Rules, 1935.

Name of Petitioner and Residence	ACREAGE			Boundaries
	A.	S.	F.	
SURVEY OF PARCEL OF LAND SITUATED AT # 20 CAROLIAN GARDENS, DIAMOND CREEK, DIEGO MARTIN. LOT # 432 OCCUPIED BY LRA C. GOMEZ FOR THE STATE.				N. S. E. W.

Road to be reserved to provide access to

M. Awang
Director of Surveys

CERTIFICATES

I certify that I checked the steel tape used on the Standard on the day of and that I verified the compass used on the day of on the Port-of-Spain Referring Mark.

Land Surveyor

I certify that I ran all the lines charged for myself and strictly observed Rule 10 and that 0 pillars and 1 irons were placed by me on the survey.

Pillars were taken at

Land Surveyor

T.T.L.S.



"SUREBOUND TRAILER" LOT 432 OF No. 20 CARNELIAN GARDENS, DIAMOND VALE, DIEGO MARTIN.

Sta.	Field	Deducted	Chain (metres)	N.	S.	E.	W.	Sta.	Meridian	Perpen- dicular	Double Longitudes	North Products	South Products	Sta.	N.	Co-ordinates	E
C	93° 47'		14.52					C							1027.50	1020.00	
D	3° 49'		29.57					D							999.07	1013.99	
J	273° 47'		14.02					J							1028.53	1015.96	
K	183° 49'		29.57					K							1029.50	1001.97	
								C							1020.00	1020.00	
															<u>Area = 419.6 m²</u>		

FIELD NOTES

(1)

(2)

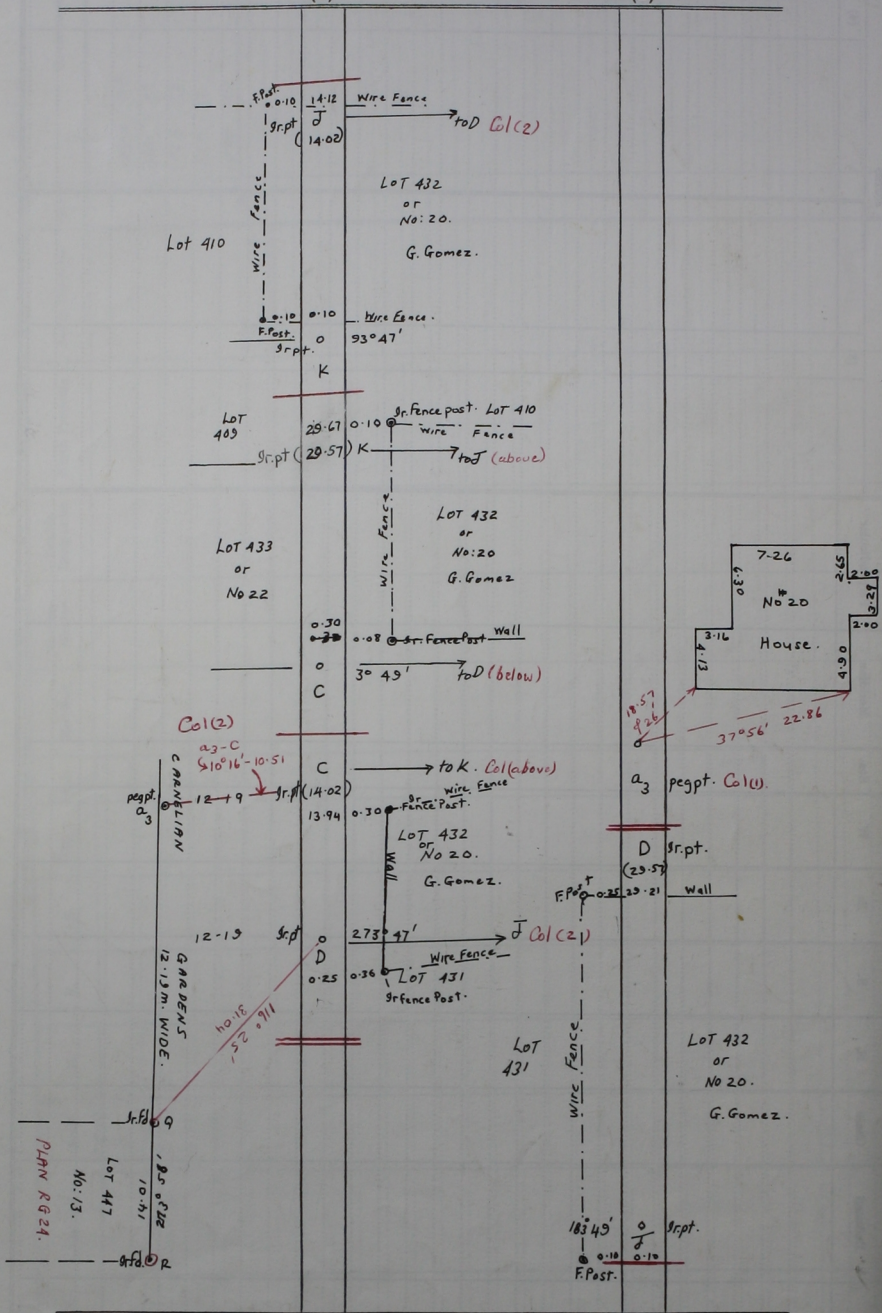

WARD OF: DIEGO MARTIN SEE PLANS - RG 31. & RG 24.
 COUNTY OF: ST. GEORGE.
 CADASTRAL SHEET: A 14 L; 20 + 13 A
 31 C.

Redefinition of Lot # 432, otherwise described as No: 20 CARNELIAN GARDENS, DIAMOND VALE DIEGO MARTIN. FOR THE STATE.
 Distances are in metres.
 Bearings are Cassini Grid, based on solar observation