

8 plans

M.P.
L. & S. 1912-49 Vol. II

BK 1257:121

SURVEY ORDER No.

129 2000

In the Ward of... DIEGO MARTIN

SURVEY OFFICE,

JUNE 13th 192000

To
MR CECIL HERBERT T.T.S.
Land Surveyor

The application for the undermentioned parcel of Land having been approved, I request you to set out the Boundaries, by a Traverse Survey, and according to the Land Surveyors Rules, 1935.

Names of Petitioner and Residence	ACREAGE			Boundaries
	A.	B.	P.	
<u>SUBDIV OF GOV'T QUARTERS #5 CARDELIAN GARDENS, DIAMOND VALE, DIEGO MARTIN - LOT NO 51433. OCCUPIED BY LCPH CALLENDER A. FOR THE STATE.</u>				N. S. E. - W.

Road to be reserved to provide access to

Michael
Director of Surveyors

CERTIFICATES

I certify that I checked the steel tape used on the Standard on the day of and that I verified the compass used on the day of on the Port-of-Spain Referring Mark.

Land Surveyor

I certify that I ran all the lines charged for myself and strictly observed Rule 10 and that pillars and / irons were placed by me on the survey.

Pillars were taken at

Cecil Herbert
Land Surveyor



FIELD NOTES

(1)

(2)

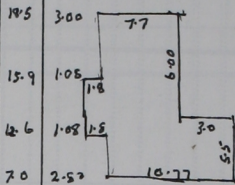

19.5
15.9
12.6
7.0
J₂ 183° 51'
16.6
14.03
Road
12-19m wide
Carnelian
Gardens
Lot 452
K. Antoine

J₂ 93° 36'
J₄
13.41
Lot 459
Wire
Fence
D. Cheeseman
Lot 451

J₂ 273° 27'
J₃
29.51
K. Antoine
Wire
Fence
Lot 451
Lot 451

J₂ 183° 51'
J₂
14.02
Road.
12-19m wide
Carnelian
Gardens
Bench
Wall
Lot 451

J₁
29.65
Lot 450
Wire
Fence
E. Brathwaite
Lot 451
14.62
J₄
3° 38'

Bearings are Cassini Grid based on Solar Observation
Distances are in metres
Surveyed in June 2000 for the State

Ward of Diego Har
County of St George
Cadastral Sheet A11
3D

Vide Plan R.C.