

9 plans  
1 plan

M.P. ....  
L. & S. LA 5/2/2

SURVEY ORDER No.

12/2000

In the Ward of COCUA

Pk 1243 70.54

SURVEY OFFICE,

JANUARY 10<sup>th</sup> 19-2000

To MR TREVOR KOYLASS  
Land Surveyor

The application for the undermentioned parcel of Land having been approved, I request you to set out the Boundaries, by a Traverse Survey, and according to the Land Surveyors Rules, 1935.

Names of Petitioner and Residence	ACREAGE			Boundaries
	A.	R.	F.	
SURVEY OF LANDS AT SOUTHERN MAIN ROAD CHALUANAS, FOR THE CALIFORNIA RECREATION GROUND.				N. S. E. W.

Road to be reserved to provide access to

*[Signature]*  
Director of Surveys

CERTIFICATES

I certify that I checked the steel tape used on the .....Standard  
on the ..... day of .....  
and that I verified the compass used on the .....  
day of ..... on the Port-of-Spain Referring Mark.

Land Surveyor

I certify that I ran all the lines charged for myself and strictly observed Rule 10 and that o pillars and 4 irons were placed by me on the survey.  
Pillars were taken at

*[Signature]*  
Land Surveyor  
TTLS



Survey Order No. 12/2000

FIELD NOTES

(1) (2)

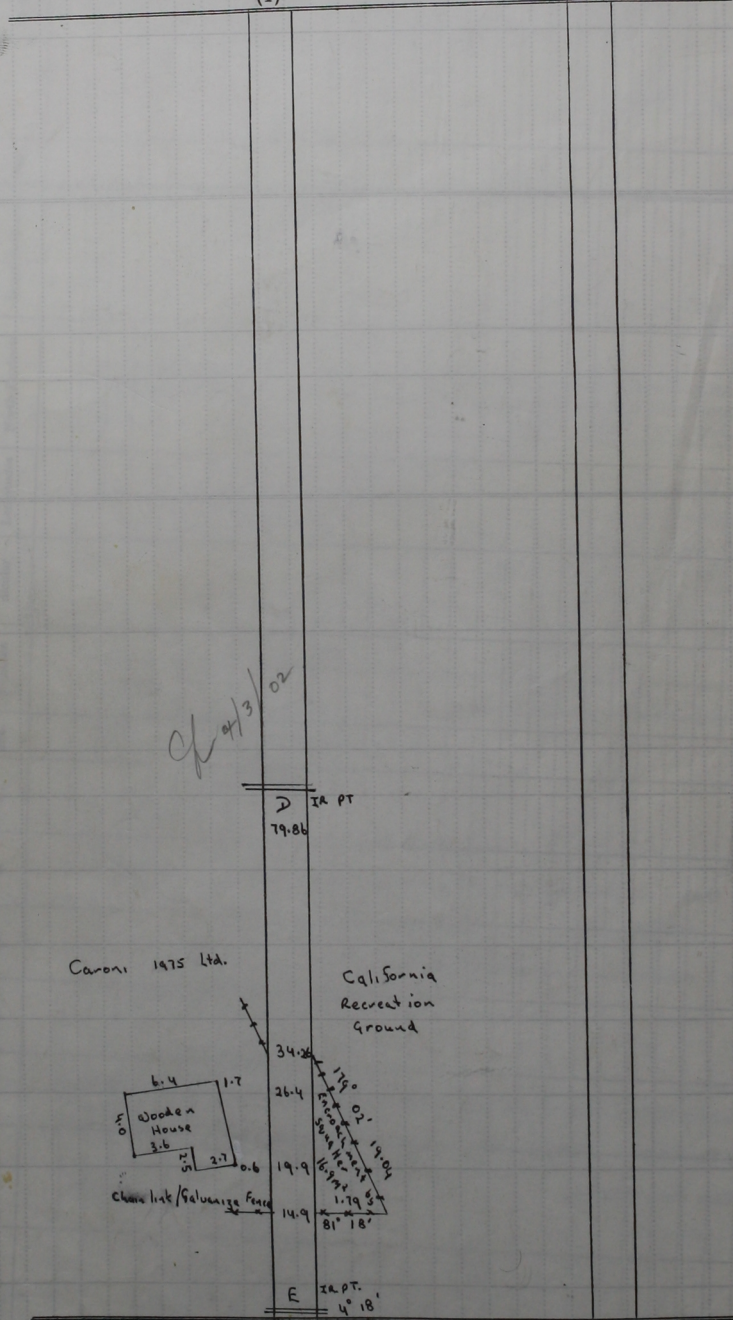

9/3/02

Distances are in metres. Bearings are Cassini Grid based on solar observations surveyed by me in February 2000 for the State. (California Recreation Ground, Main Road)

Certified Correct

*James M. Kye*



& S. :

SURVEY ORDER No. :

12 / 2000

in the Ward of :

Couva

and Surveyor :

Trevor M. Koylass

FROM	TO	CASSINI		HORIZ. DIST. Metres	ARBITRARY COORDINATES		POINT
		GRID BEARING	GRID BEARING		EASTINGS	NORTHINGS	
		D	M				
	B1				2000.00	2000.00	B1 Ir. Pt.
B1	H	184	00	11.26	1999.21	1988.77	H KP Fd.
E	F1	251	30	50.43	1802.09	1974.29	F1 Ir. Fd.
F1	F	184	03	31.25	1799.88	1943.12	F Ir. Fd.
F	G	79	28	40.24	1839.44	1950.48	G No Mark Fd.
B1	LP1	267	07	55.24	1944.83	1997.22	LP1 Light Pole
B1	LP2	266	32	95.02	1905.15	1994.25	LP2 Light Pole
B1	LP3	267	15	142.98	1857.18	1993.14	LP3 Light Pole
B1	LP4	283	50	147.78	1856.51	2035.33	LP4 Light Pole
B1	LP5	321	18	92.74	1942.01	2072.38	LP5 Light Pole
B1	EP	39	23	1.29	2000.82	2001.00	EP Electric Pole

Recreation Ground

FROM	TO	CASSINI		HORIZ. DIST. Metres	ARBITRARY COORDINATES		POINT
		GRID BEARING	GRID BEARING		EASTINGS	NORTHINGS	
		D	M				
	B1				2000.00	2000.00	B1 Ir. Put
B1	E	266	18	150.40	1849.91	1990.29	E Ir. Put
E	D	04	18	79.86	1855.90	2069.93	D Ir. Put
D	C1	85	57	153.39	2008.91	2080.76	C1 Ir. Put
C1	B1	186	18	81.24	1999.99	2000.01	B1 Ir. Put

Area = 1.2077 Ha. 464.89  
 = 2.984 Acres

PRECISION 1: 30725

A = 1.2077 ha (2<sup>A</sup> 3<sup>R</sup> 3<sup>I</sup>)  
 P = 1/30724 (2.984)

*OK 04/03/02*

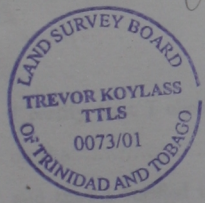

*Trevor M. Koylass*  
 TREVOR M. KOYLASS

Trinidad & Tobago Land Surveyor

21<sup>st</sup> February 2000