

M.P.
L. & S. 1011249 Vol. II

Bk 1359 fol. 87

plan
8

SURVEY ORDER No.

107/2000

In the Ward of LA BREA

ref - 405199
cancelled

SURVEY OFFICE,

MAY 22ND 192000

To

MR TREVOR KOYLAS T.T.S.
Land Surveyor

The application for the undermentioned parcel of Land having been approved, I request you to set out the Boundaries, by a Traverse Survey, and according to the Land Surveyors Rules, 1935.

| Names of Petitioner and Residence | ACREAGE | | | Boundaries |
|---|---------|----|----|------------------------|
| | A. | B. | P. | |
| SURVEY OF GOVT QUARTERS SITUATED AT BODABOSE VILLAGE - CEDROS (SPD 84 - STOCKMAN'S QUARTERS OCCUPIED BY - STOCKMAN - MINISTRY OF AGRICULTURE). FOR THE STATE | | | | N. S. E. - W. |

Road to be reserved to provide access to

Michael Jones
F.A. Director of Surveys

CERTIFICATES

I certify that I checked the steel tape used on the Standard on the day of and that I verified the compass used on the day of on the Port-of-Spain Referring Mark.

Land Surveyor

I certify that I ran all the lines charged for myself and strictly observed Rule 10 and that pillars and irons were placed by me on the survey. Pillars were taken at

T. T. S.
T.T. Land Surveyor

23 August 2004

Surveyors
Stamp

Survey Order No. 107/2000

WARD OF CEDROS
COUNTY OF ST. PATRICK

FIELD NOTES

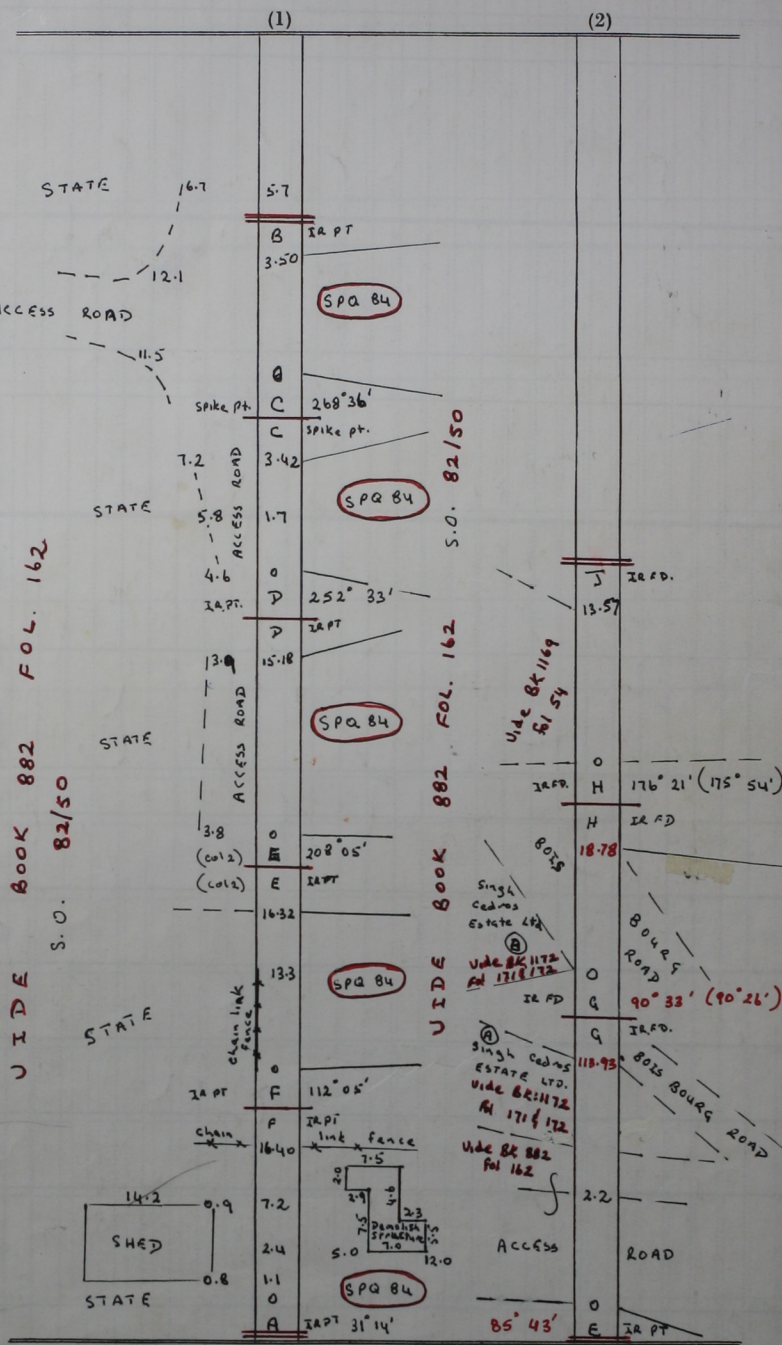

VIDE BOOK 882 FOL. 162
S.O. 82/50

VIDE BOOK 882 FOL. 162
S.O. 82/50

Bearings are Cassini Grid based on Solar Observations.
Distances are in Metres
Survey of a parcel of land for the state, SPA 84 STOCKMAN'S QUARTERS
Surveyed in August 2004

23 August 2004