

M.P.

L. & S. 9/5/14

SURVEY ORDER No.

99/96

To Mrs Camille
for the checking
of plans
Red House
97.05.01

Sl 1242

In the Ward of S.I.P.A.R.I.A.

SURVEY OFFICE,

17th September 19.96

To

M^r Anwar Ali
Land Surveyor

The application for the undermentioned parcel of Land having been approved, I request you to set out the Boundaries, by a Traverse Survey, and according to the Land Surveyors Rules, 1935.

Names of Petitioner and Residence	ACREAGE			Boundaries
	A.	B.	F.	
For Survey to redefine 9857 S.F. of Land that is to be leased to the Inc Trustees of the Presbyterian Church in T. S.M.R ^d Separia				N. S. E. W.

Road to be reserved to provide access to

[Signature]
Director of Surveys

CERTIFICATES

I certify that I checked the steel tape used on the Standard on the day of and that I verified the compass used on the day of on the Port-of-Spain Referring Mark.

[Signature]
Land Surveyor

I certify that I ran all the lines charged for myself and strictly observed Rule 10 and that - pillars and - irons were placed by me on the survey.

Pillars were taken at

[Signature]
Land Surveyor

Total Change - 182.20 metres
 dtd. Anthony Kabral
 97'05'01

Survey Order No. 99/96

Ward of Siparia
 County of St. Patrick
 Cadastral Sheet G.7.I. 67/26/1

FIELD NOTES

(1) *Ch 6/1997* (2)

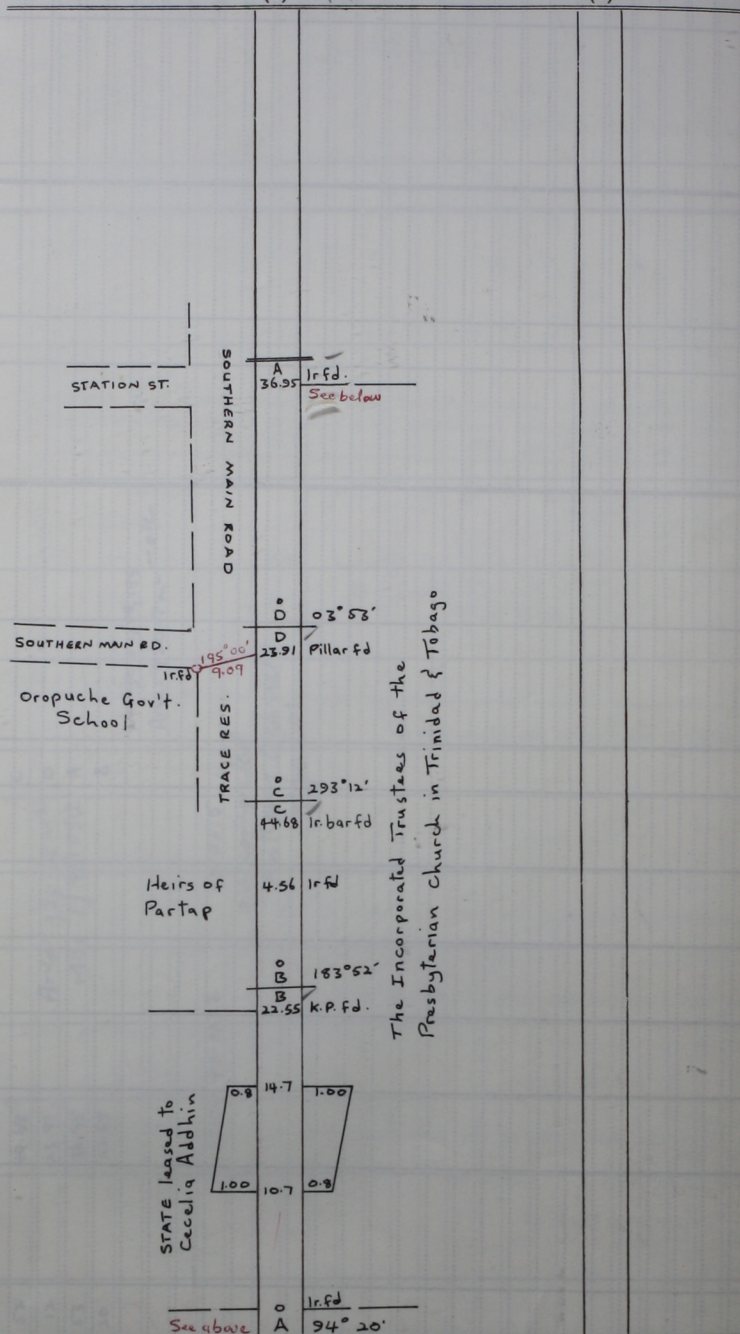

Bearings are based on solar observations (Cassini) Distances are in Metres

Surveyed in October 29th 1996 for The Inc. Trustees of the Presbyterian Church in Trinidad & Tobago