

M.P.....

L. & S..... 1/2 1/2 Sub 1/40

SURVEY ORDER No.

83/96

BK 1214 Feb 197

In the Ward of... Chaguamas

SURVEY OFFICE,

30th July 1996

19.....

To

Hakeeb Nandlal

Land Surveyor

The application for the undermentioned parcel of Land having been approved, I request you to set out the Boundaries, by a Traverse Survey, and according to the Land Surveyors Rules, 1935.

Names of Petitioner and Residence	ACREAGE			Boundaries
	A.	R.	P.	
Survey of plot 40 to be leased to two Bridgewater and Novela Deen				N. S. E. W.

Road to be reserved to provide access to

[Signature]
Director of Surveys
30/7/96

CERTIFICATES

I certify that I checked the steel tape used on theStandard on the..... day of..... and that I verified the compass used on the..... day of on the Port-of-Spain Referring Mark.

Land Surveyor

I certify that I ran all the lines charged for myself and strictly observed Rule 10 and that pillars and irons were placed by me on the survey.

Pillars were taken at

Hakeeb Nandlal
Land Surveyor

FIELD NOTES

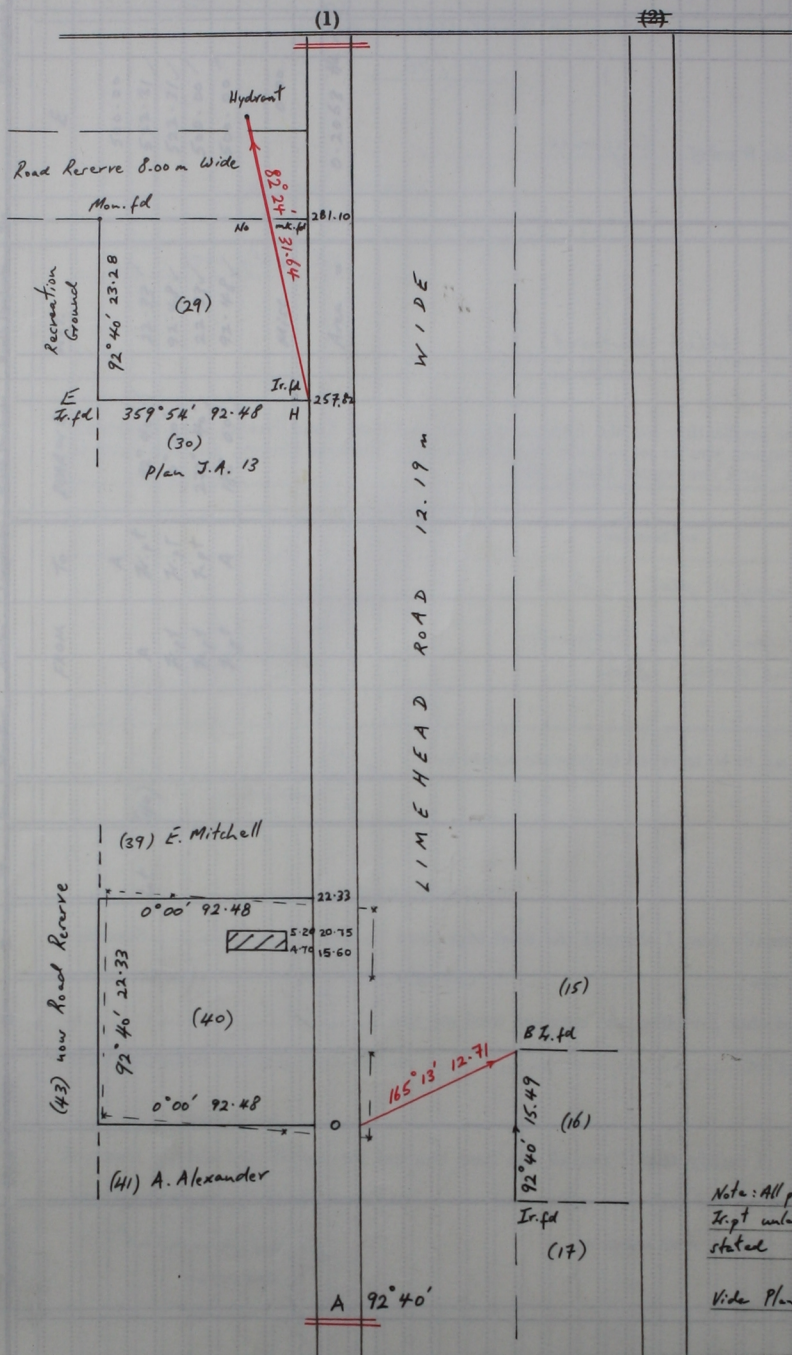

Note: All points are Tr. fd unless otherwise stated

Video Plan M.J. 8

Distances are in Metres.
 Bpts. are Cassini Grid based on Soto Obk.
 Surveyed in July 1996 for Ina
 L&S-2000.-36/85.-22/2 Bridgewater & Noorven
 Deen

Cadastral Sheet 33F, D.F.P
 21st

Ward of Chagnanas
 County of Caroni