

M.P.....

L. & S. 10/1/227.....

SURVEY ORDER No.

68/96

To red House  
for checking  
of plans.  
96.07.11

In the Ward of Manzanilla.....

BK 1214 Pt. 158

SURVEY OFFICE,

..... 28<sup>th</sup> June ..... 1996

To

Mr Hakeeb Handal  
Land Surveyor

The application for the undermentioned parcel of Land having been approved, I request you to set out the Boundaries, by a Traverse Survey, and according to the Land Surveyors Rules, 1935.

| Names of Petitioner and Residence  | ACREAGE |    |    | Boundaries           |
|--|---------|----|----|----------------------|
|  | A.      | R. | P. |                      |
| Surrey of a parcel of Land to be leased to the National Insurance Property Development Co Ltd for the construction of a Police Station |         |    |    | N.<br>S.<br>E.<br>W. |

Road to be reserved to provide access to

Andrew Bowler  
Director of Surveys  
28/6/96

CERTIFICATES

I certify that I checked the steel tape used on the .....Standard on the..... day of..... and that I verified the compass used on the..... day of ..... on the Port-of-Spain Referring Mark.

Land Surveyor

I certify that I ran all the lines charged for myself and strictly observed Rule 10 and that ..... pillars and ..... irons were placed by me on the survey. Pillars were taken at

Hakeeb Handal  
Land Surveyor



Total Change = 147.52 metres  
 ckd. Anthony Gabriel  
 96.07.11

Survey Order No. 68/96

FIELD NOTES

(1)

(2)

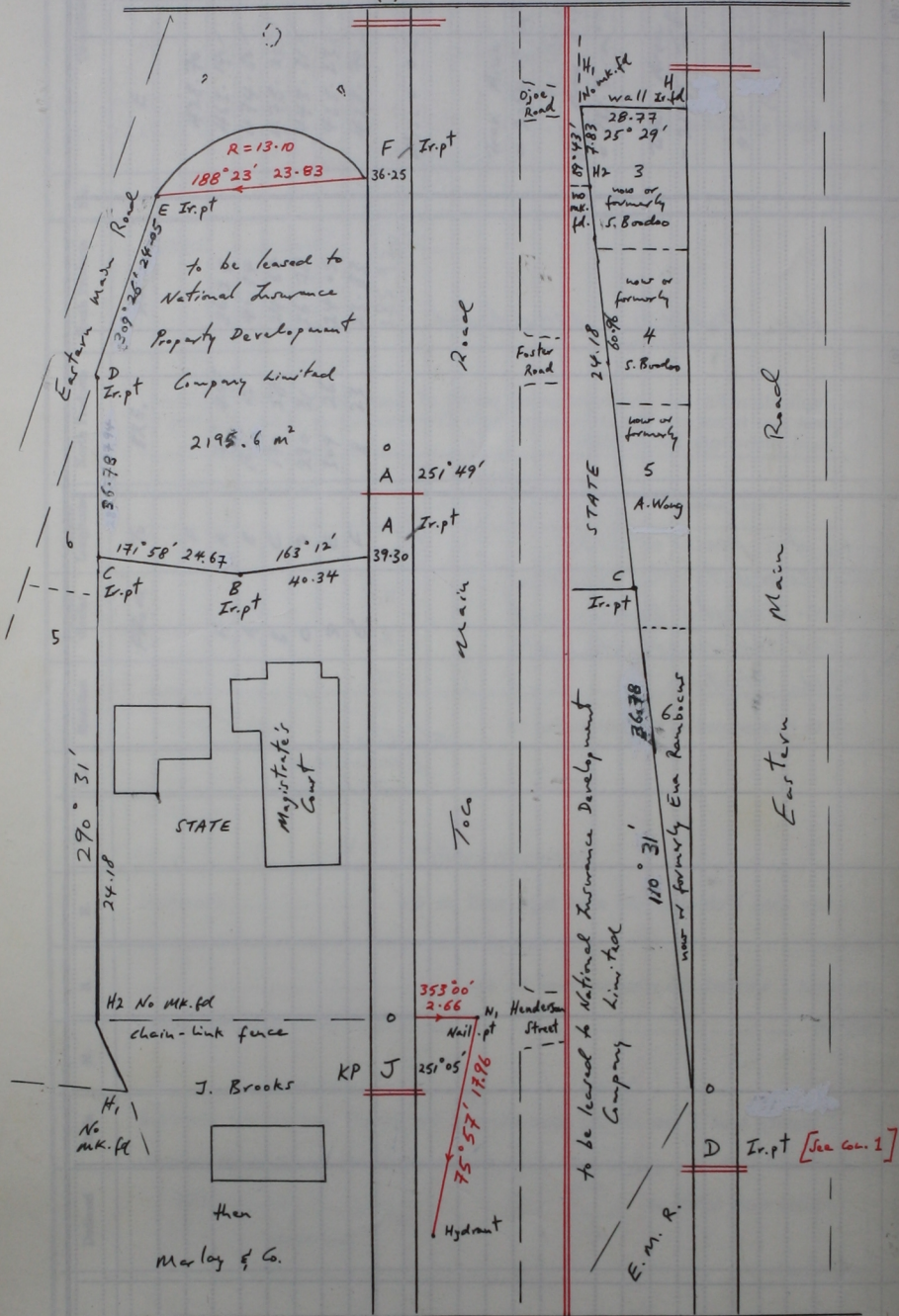

Distances are in Metres.  
 Bgs. are Cassini Grid based on S. I. or ckr.  
 surveyed in June 1996 to be leased to  
 National Insurance Property Development  
 Company Limited  
 L.S.-2000.-38/85.-2212

Cadastral Sheet 25 F, C.2  
 1/d  
 Ward of Manzanilla  
 County of St. Andrew  
 vide Bk. 9  
 Bk. 1083