

M.P.....

L. & S. 10/1/227.

SURVEY ORDER No.

67/96

To Red House
for checking
of plans.
96.07.11

In the Ward of Naparima

Bk. 1214 Pt. 157

SURVEY OFFICE,

28th June 1996.

To

Mr Hakeeb Nandalal
Land Surveyor

The application for the undermentioned parcel of Land having been approved, I request you to set out the Boundaries, by a Traverse Survey, and according to the Land Surveyors Rules, 1935.

Names of Petitioner and Residence	ACREAGE			Boundaries
	A.	R.	F.	
Surrey of a parcel of land to be leased to the National Insurance Property Development Co. Ltd for the construction of a Police station				N. S. E. W.

Road to be reserved to provide access to

Stephen Bowd
Director of Surveys
28/6/96

CERTIFICATES

I certify that I checked the steel tape used on theStandard on the..... day of..... and that I verified the compass used on the..... day of on the Port-of-Spain Referring Mark.

Land Surveyor

I certify that I ran all the lines charged for myself and strictly observed Rule 10 and that pillars and irons were placed by me on the survey.

Pillars were taken at

Hakeeb Nandalal
Land Surveyor

Total Chainage - 212.09 metres
 ckd. Anthony Leanne

96.07.11

Survey Order No. 67/96

FIELD NOTES

(1)

(2)

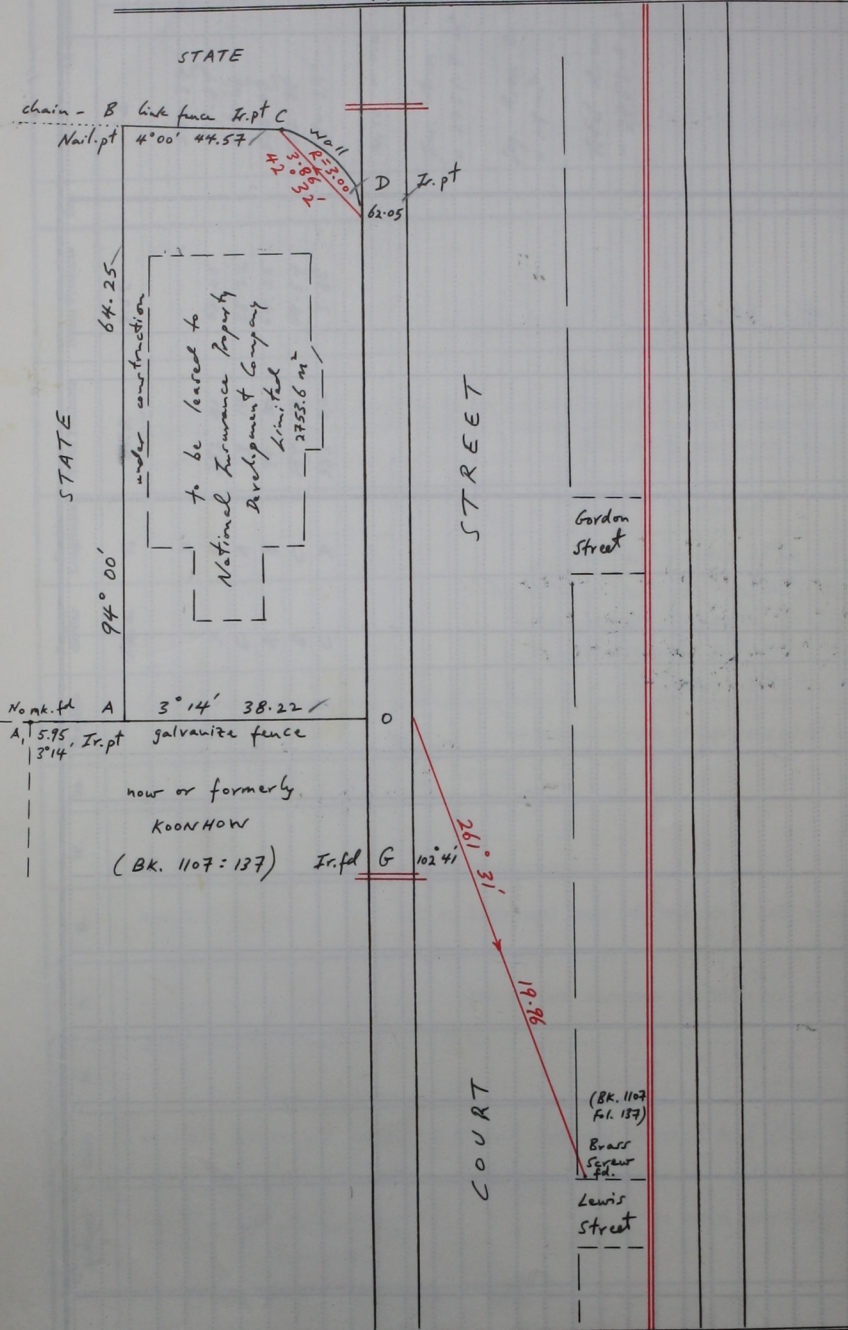

Distances are in Metres.
 Bgrs. are Cassini Grid based on S. 40 Obs.
 Surveyed in June 1996 to be leased to
 185-2000-38/85-2212 National Insurance
 Property Development Company Limited

Cadastral Sheet 53E, G.3. I
 2/d
 City of San Fernando
 County of Victoria