

M.P.

L. & S. 4/1/239...

SURVEY ORDER No.

41/96

To Recall
To Mrs. Fortune
for checking of plans
Red House
96.11.21

In the Ward of Tacarigua.....

SURVEY OFFICE,

BK 1214 Feb. 205

..... 26th April 1996.

To

Mr. A. Edwin Agui
Land Surveyor

The application for the undermentioned parcel of Land having been approved, I request you to set out the Boundaries, by a Traverse Survey, and according to the Land Surveyors Rules, 1935.

Names of Petitioner and Residence	ACREAGE			Boundaries
	A.	B.	F.	
<u>Surrey of lands at Eastern Main Road, St Augustine, to be leased to the Exodus Co-operative Society Limited</u>				N. S. E. W.-

Road to be reserved to provide access to

Andrew Bowen
Director of Surveys
26/4/96

CERTIFICATES

I certify that I checked the steel tape used on the Standard on the..... day of..... and that I verified the compass used on the..... day of on the Port-of-Spain Referring Mark.

Land Surveyor

I certify that I ran all the lines charged for myself and strictly observed Rule 10 and that — pillars and 3 irons were placed by me on the survey.

Pillars were taken at

A. Agui
Land Surveyor

Sta.	Field	Deduced	Chain	N.	S.	E.	W.	Sta.	Meridian	Perpen- dicular	Double Longitudes	North Products	South Products	Sta.	Co-ordinates
G	4° 25'		30.58		-			G						G	5016.08 4946.32
F	107° 52'		29.78	-				F						F	5046.56 4948.68
E	107° 52'		26.37	-				E						E	5037.43 4977.02
D	186° 36'		23.96	-				D						D	5029.34 5002.12
C	271° 16'		20.92	-				C			Area = 1578.6710			C	5005.53 4999.36
B	287° 29'		10.31	-				B			118.10.000			B	5006.00 4978.45
H	287° 23'		23.36	-				H						H	5009.10 4968.61
			165.28					G						G	5016.08 4946.32
AREA = 1578.67 ^{OK}															
A	285° 33'		22.37					A						A	5000.00 5000.00
								B						B	5006.00 4978.45
<i>comp. ckt.</i> <i>Antikykatrol</i> <i>96.11.21</i>															

Total Chainage - 187.65 metres
 ckd. Anthony Schulz
 96.11.21. Survey Order No. 41/96

FIELD NOTES

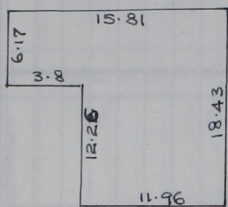

(1)		(2)	
Inpt F	56.15		
1:31	44.94	RMA Enterprises Ltd. occupied by Bank of Nova Scotia Trust Company of Trinidad and Tobago Limited. RD. # 15949 92. BK 1204 :102	
Inpt E	26.37		
To BE LEASED			
	0 D	287°52'	Inpt B Col 1
	Infd D	23.96	10.31
To BE LEASED	RIVER RESERVE 9.05m		To BE LEASED EASTERN MAIN ROAD
	0 C	6°36'	0 H 107°29'
	Infd C	20.92	Infd H 23.36
To BE LEASED	EASTERN MAIN ROAD		To BE LEASED EASTERN MAIN ROAD
	0 B	91°16'	0 G 107°23'
Col 2	Inpt B	22.37	Inpt G
EASTERN MAIN ROAD 11.27m	EASTERN MAIN RD. WIDE		Nat Inpt 30.58
	0 A	285°33'	To BE LEASED
N 1176980.991 E 675384.513	Brass 24-0216		BANK OF NOVA SCOTIA TRUST COMPAN TRINIDAD and T LIMITED.
			0 F 184°25'

UTM ~~Grid~~ Grid Azimuths

Distances in metres

Surveyed in August 1996 to be Leased
 to the Exodus Co-operative Society
 Limited.

Cadastral Sheet B.18.H. $\frac{24A}{1/a}$
 Ward of Tacarigua.
 County of St George.

Vide SO 45/86
 BK 1151 Fol 11