

M.P.

L. & S. 2/1/10. Sub 5/34

L. & S.—55

To Mrs. Camille
for clearing
7 plans.
96.0822

SURVEY ORDER No.

35/96

BK 1214 Vol. 184

In the Ward of St. Ann's

SURVEY OFFICE,

10th April 1926

To

Hakeeb Handalal

Land Surveyor

The application for the undermentioned parcel of Land having been approved, I request you to set out the Boundaries, by a Traverse Survey, and according to the Land Surveyors Rules, 1935.

Names of Petitioner and Residence	ACREAGE			Boundaries
	A.	R.	F.	
<u>Survey of Lot 34 Chaconia Avenue Morvant for a lease to Randolph Raguetta</u>				N. S. E. W.

Road to be reserved to provide access to

Andrew Bowe

Director of Surveys

10/4/26

CERTIFICATES

I certify that I checked the steel tape used on the Standard on the day of and that I verified the compass used on the day of on the Port-of-Spain Referring Mark.

Land Surveyor

I certify that I ran all the lines charged for myself and strictly observed Rule 10 and that — pillars and ²³one (1) iron were placed by me on the survey.

Pillars were taken at

Hakeeb Handalal

Land Surveyor

Total Chainage = 78.5 metres
 dtd. Anthony Labadie
 960822 Survey Order No. 35/96

"MORVANT HOUSING
 SCHEME"

FIELD NOTES

(1)

(2)

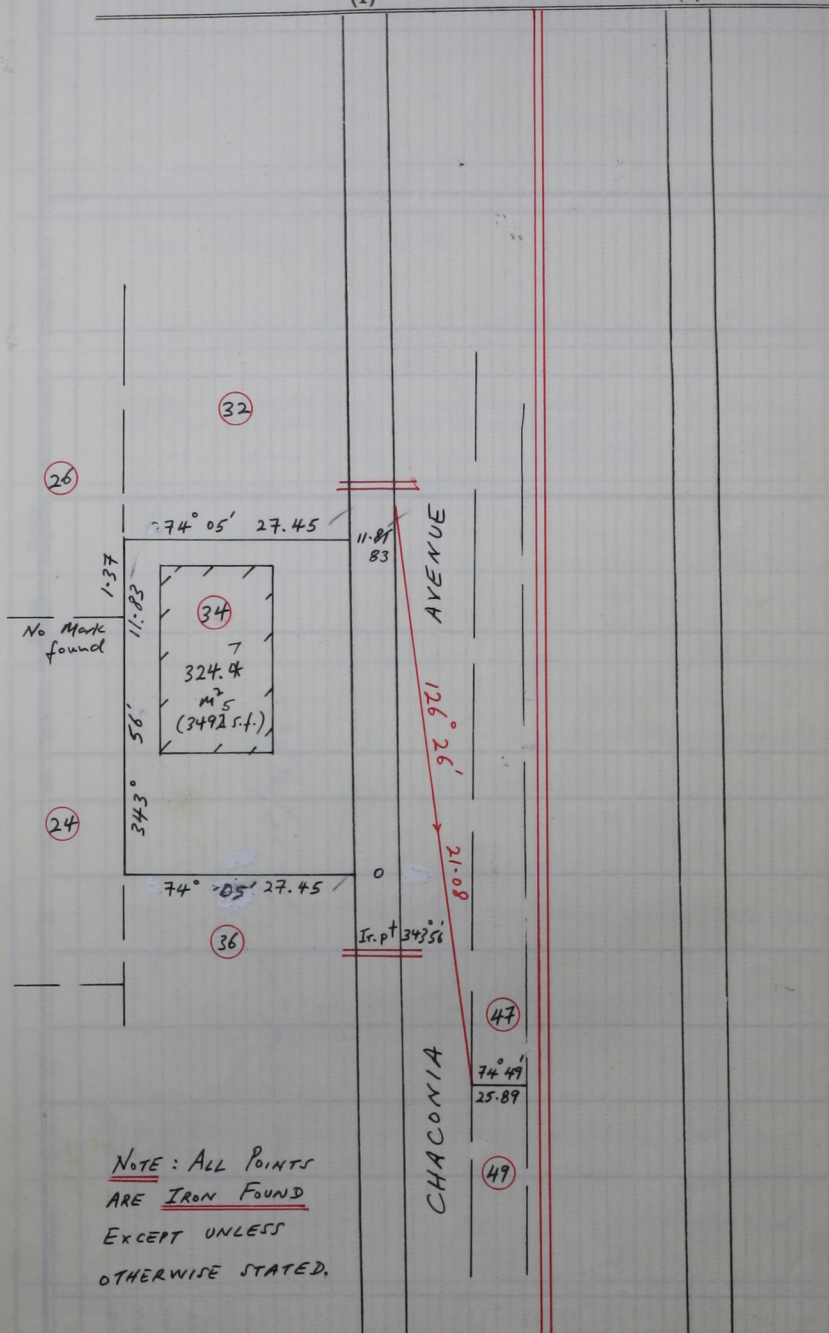

NOTE: ALL POINTS
 ARE IRON FOUND
 EXCEPT UNLESS
 OTHERWISE STATED.

Distances are in Metres.

Bearings are Cassini Grid based on
 Solar Obs.

L.S. - 2000, -36/85, -22/2

Survey in May 1996
 for Mr. Randolph Raynette

Cadastral Sheet S. 17. E, 13E
 410

Ward of St. Ann
 County of St. George
 Vide Plan P.K. 41