

M.P.

L. & S. ... 1/5/2 Sub. 18/1742

*for checking of plans
Mr. J. Barabste
96.07.04*

SURVEY ORDER No.

27/96

BK 1214 Feb. 169

In the Ward of *LA BREA*

SURVEY OFFICE,

18th March 19*96*.

To

Mr Gerald Lewis
Land Surveyor

The application for the undermentioned parcel of Land having been approved, I request you to set out the Boundaries, by a Traverse Survey, and according to the Land Surveyors Rules, 1935.

Names of Petitioner and Residence	ACREAGE			Boundaries
	A.	R.	P.	
<i>Surrey of lots 17442 Southern Road settlement Port of Spain for a standard Agricultural lease to Roopchand and Ann Marie Dwarika.</i>				N. S. E. W.

Road to be reserved to provide access to

Gordon Bond
Director of Surveys
18/3/96

CERTIFICATES

I certify that I checked the steel tape used on the Standard on the day of and that I verified the compass used on the day of on the Port-of-Spain Referring Mark.

Land Surveyor

I certify that I ran all the lines charged for myself and strictly observed Rule 10 and that pillars and *three* irons were placed by me on the survey.

Pillars were taken at

Gerald Lewis
Land Surveyor

Total Chainage - 279.04 meters
 chd. Anthony Warren

96-07-04 Survey Order No. 27/96

FIELD NOTES

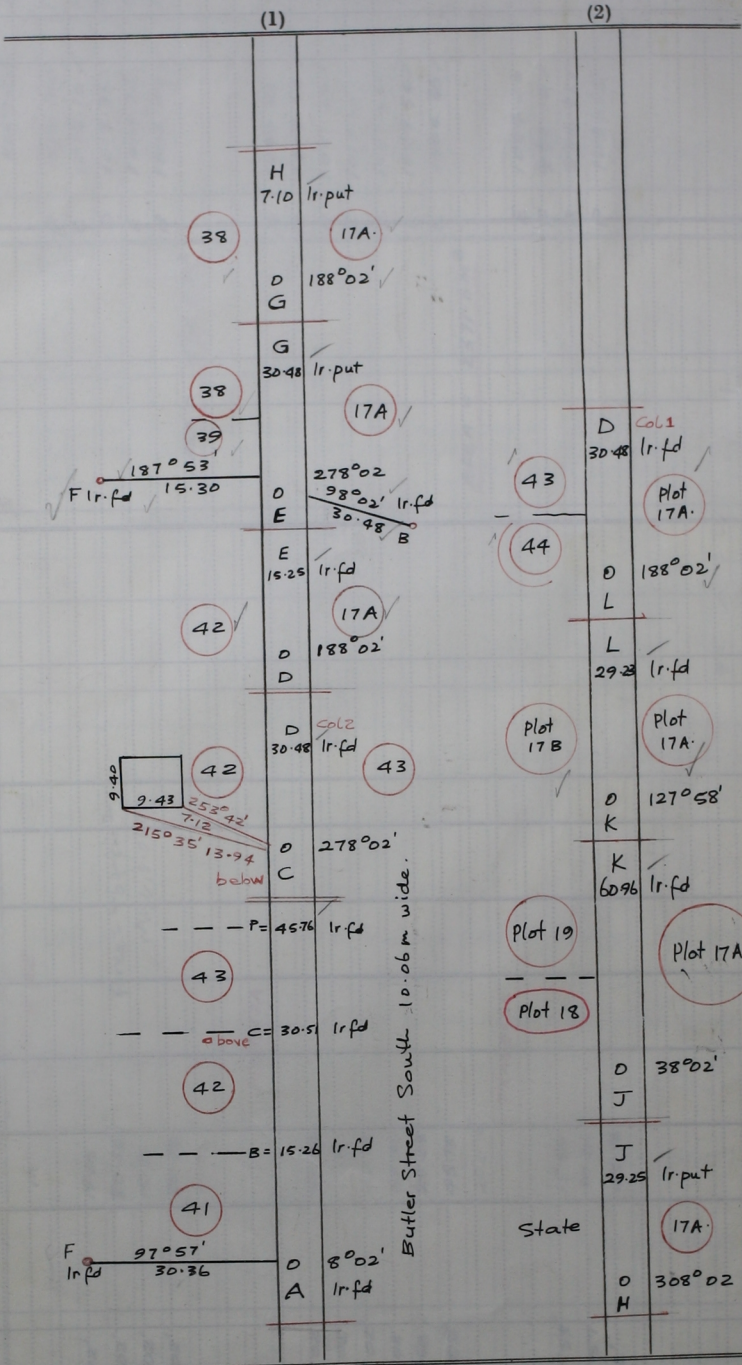

Bearings are Cassini Grid based on Solar Observations

Ward of La Brea
 County of St Patrick

L.A.S. - 2000 - 36/85 - 22/2

Surveyed on 30/3/96
 for Roeschland and Ann-Marie Dwanika

Vide Plan K/O 18/