

M.P. ....

L. & S. ... 3. Sub 1493 lot 16

SURVEY ORDER No.

26/96

1/0 A Gabriel

L. & S. - 53

To Red House  
for checking of  
plans  
26.10.11

Bk 1242 7A. 198

In the Ward of Valencia

SURVEY OFFICE,

18th March 1926.

To

Mr Hugo Somarsingh  
Land Surveyor

The application for the undermentioned parcel of Land having been approved, I request you to set out the Boundaries, by a Traverse Survey, and according to the Land Surveyors Rules, 1935.

Names of Petitioner and Residence	ACREAGE			Boundaries
	A.	R.	P.	
<u>Resurvey of lot 16 Farm School site wallerfield (1.1753ha) to be leased to Edward Joseph.</u>				N. <u>18</u>
				S. <u>15</u>
				E. <u>Road Res 60m wide</u>
				W. <u>Road Res. 1006m wide</u>

Road to be reserved to provide access to

Andrew Bowler  
Director of Surveys  
18/3/26

CERTIFICATES

I certify that I checked the steel tape used on the P.O.S. Standard on the 18th October 1926 day of October 1926 and that I verified the compass used on the ..... day of ..... on the Port-of-Spain Referring Mark:

Hugo Somarsingh  
Land Surveyor

I certify that I ran all the lines charged for myself and strictly observed Rule 10 and that 4 pillars and 4 irons were placed by me on the survey.

Pillars were taken at 48

Hugo Somarsingh  
Land Surveyor



Total Chainage - 868.450 metres  
 ckd. Anthony Kobner  
 96.10.11 Survey Order No. 26/96

FIELD NOTES

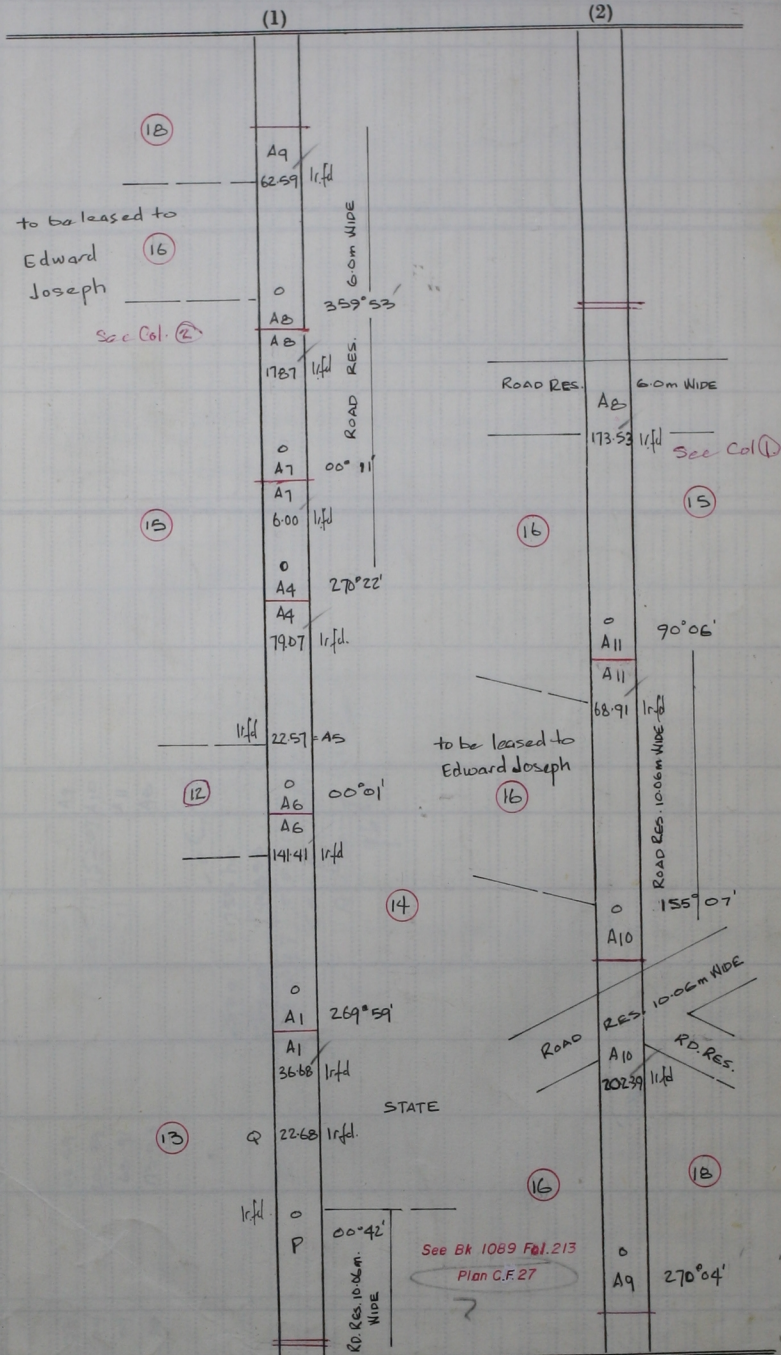

Bearings are Cassini-Cand based on solar observation  
 Distances are in metres

Surveyed in October 1995 to be leased to  
 Edward Joseph