

M.P.....

L. & S...6.1.187.

SURVEY ORDER No.

19/96

BK 1214 Pt. 201

In the Ward of... Diego Martin.....

SURVEY OFFICE,

St. March..... 1996.

To

Mr Anwar Ali
Land Surveyor

The application for the undermentioned parcel of Land having been approved, I request you to set out the Boundaries, by a Traverse Survey, and according to the Land Surveyors Rules, 1935.

Names of Petitioner and Residence	ACREAGE			Boundaries
	A.	R.	P.	
<u>Resurvey of Lot (136) for the Anchor Investments Ltd. vide Plan R.H. 76</u>				N. S. E. W.

Road to be reserved to provide access to

Andrew Baid
Director of Surveys
5/3/96

CERTIFICATES

I certify that I checked the steel tape used on theStandard
on the..... day of.....
and that I verified the compass used on the.....
day of on the Port-of-Spain Referring Mark.

John
Land Surveyor

I certify that I ran all the lines charged for myself and strictly observed Rule 10 and that — pillars and 2 irons were placed by me on the survey.

Pillars were taken at

John
Land Surveyor

Total Chainage - 142.56 metres
 ckd. Anthony Kabanit
 96.09.03

Survey Order No. 19/96

FIELD NOTES

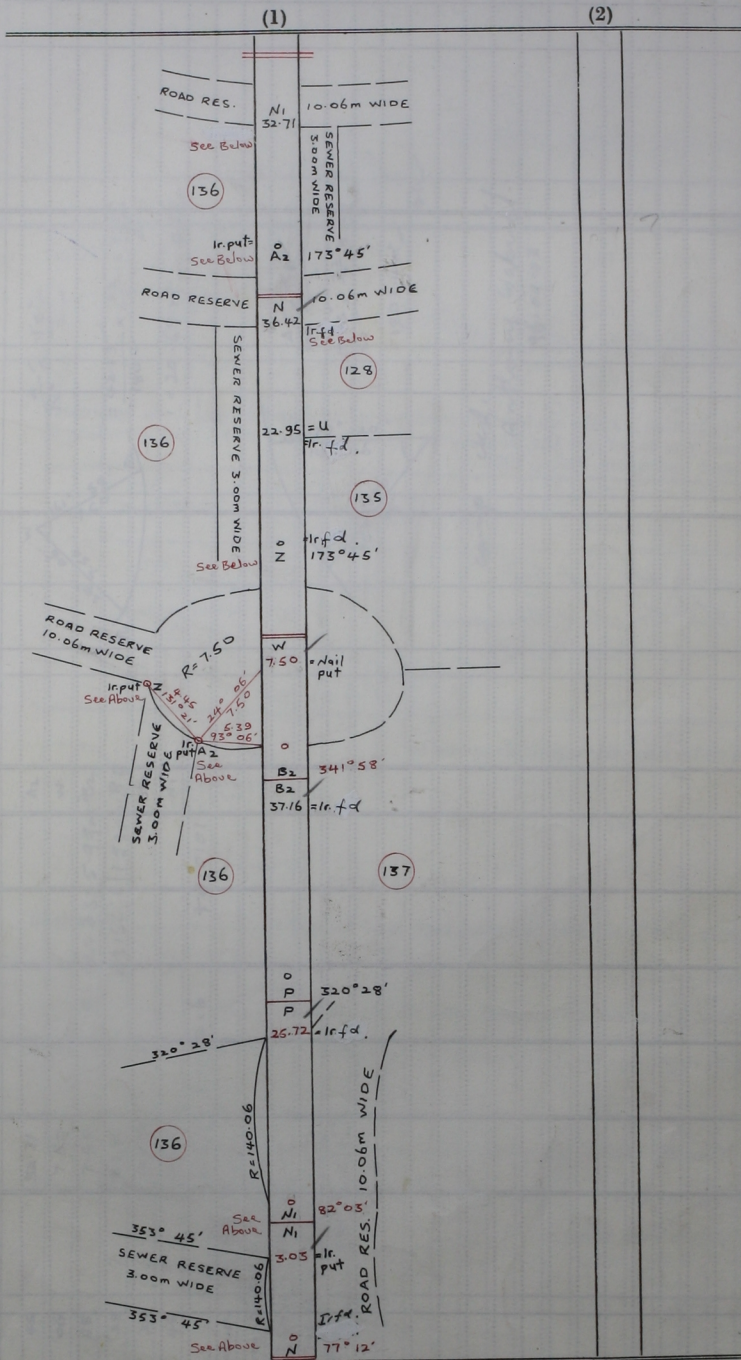

Bearings are based on solar observations (Cassini)
 Surveyed by me, with due authority in March 1996
 for Anchor Investments Ltd.

Vide S.O. 59/95 - Plan J.B.97
 & Plan R.H.76