

M.P. ....

L. & S. 2/2/14 Sub 3+4

SURVEY ORDER No.

112/96

L. & S. - 53

To: Mrs. Camille  
real Home.  
For the checking  
of plans.  
23/10/96

In the Ward of Cunupia

Pl 1214 Fol. 180

SURVEY OFFICE,

14<sup>th</sup> October 1996

To

Mr. Hugo Somarsaghi  
Land Surveyor

The application for the undermentioned parcel of Land having been approved, I request you to set out the Boundaries, by a Traverse Survey, and according to the Land Surveyors Rules, 1935.

Names of Petitioner and Residence	ACREAGE			Boundaries
	A.	R.	P.	
<u>Survey of lots 3, 4 at Latchu Trace, off Chin Chin road, Cunupia to be leased to Johnny Auto and Dress</u>				N. S. E. W.

provide access to

Andrew Bowler  
Director of Surveys

CERTIFICATES

The steel tape used on the P.O.S Standard

and August 1996 day of

compass used on the Savannah Referring Mark

September 1996 on the Port-of-Spain Referring Mark.

Hugo Somarsaghi  
Land Surveyor

All the lines charged for myself and strictly observed

pillars and 6 irons were placed by me on the survey.

Pillars were taken at

Hugo Somarsaghi  
Land Surveyor

Miscellaneous Survey Order  
Vol. 6

1111/1996



Total Chaining 96.79 metres

ved. Anthony Palmer

Survey Order No. 112/96

23.10.96

### FIELD NOTES

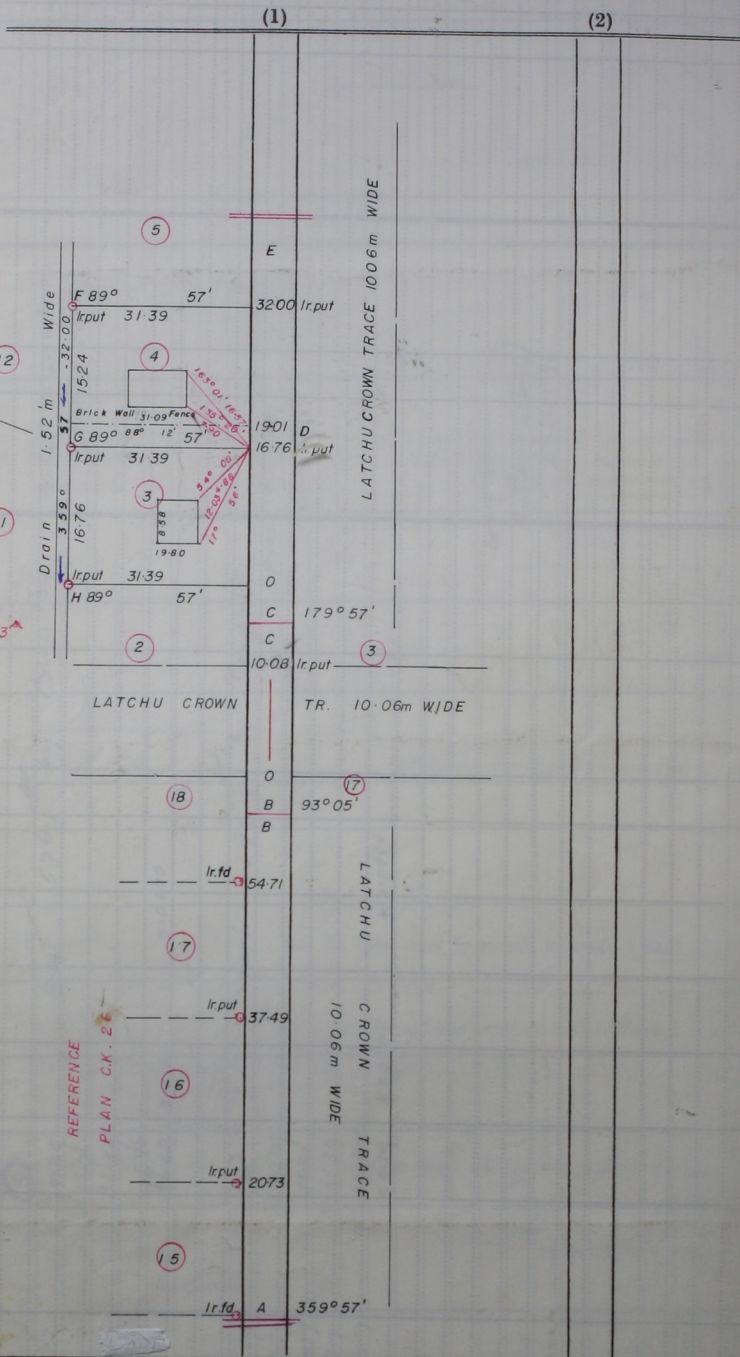

Vide Bk 1033 Fol. 3

REFERENCE PLAN C.K. 21

BEARINGS ARE CASSINI GRID BASED ON SOLE OBSERVATIONS.

Distances are in metres

Surveyed in September 1996

For. Johnney Auto B Diesel Company Ltd