

M.P.

L. & S. 2/1/3 Sub 6/3

SURVEY ORDER No.

109/96

In the Ward of Diego Martin

BK 1214 Vol. 186

SURVEY OFFICE,

11th October 1996.

To

Keith Scott
Land Surveyor

The application for the undermentioned parcel of Land having been approved, I request you to set out the Boundaries, by a Traverse Survey, and according to the Land Surveyors Rules, 1935.

| Names of Petitioner and Residence | ACREAGE | | | Boundaries |
|---|---------|----|----|--------------------------------|
| | A. | B. | F. | |
| <u>Survey of lot #3 Fort George Road St James for a lease to Patrick M. Perrell</u> | | | | <u>N. S. E. W.</u> |

Road to be reserved to provide access to

Andrew Bonin
Director of Surveys
11/10/96

CERTIFICATES

I certify that I checked the steel tape used on theStandard on the..... day of..... and that I verified the compass used on the..... day of on the Port-of-Spain Referring Mark.

Land Surveyor

I certify that I ran all the lines charged for myself and strictly observed Rule 10 and that pillars and irons were placed by me on the survey.

Pillars were taken at

Keith Scott
Land Surveyor
12/11/96

FIELD NOTES
VIDE Plan EC 187
PLAN PG 24

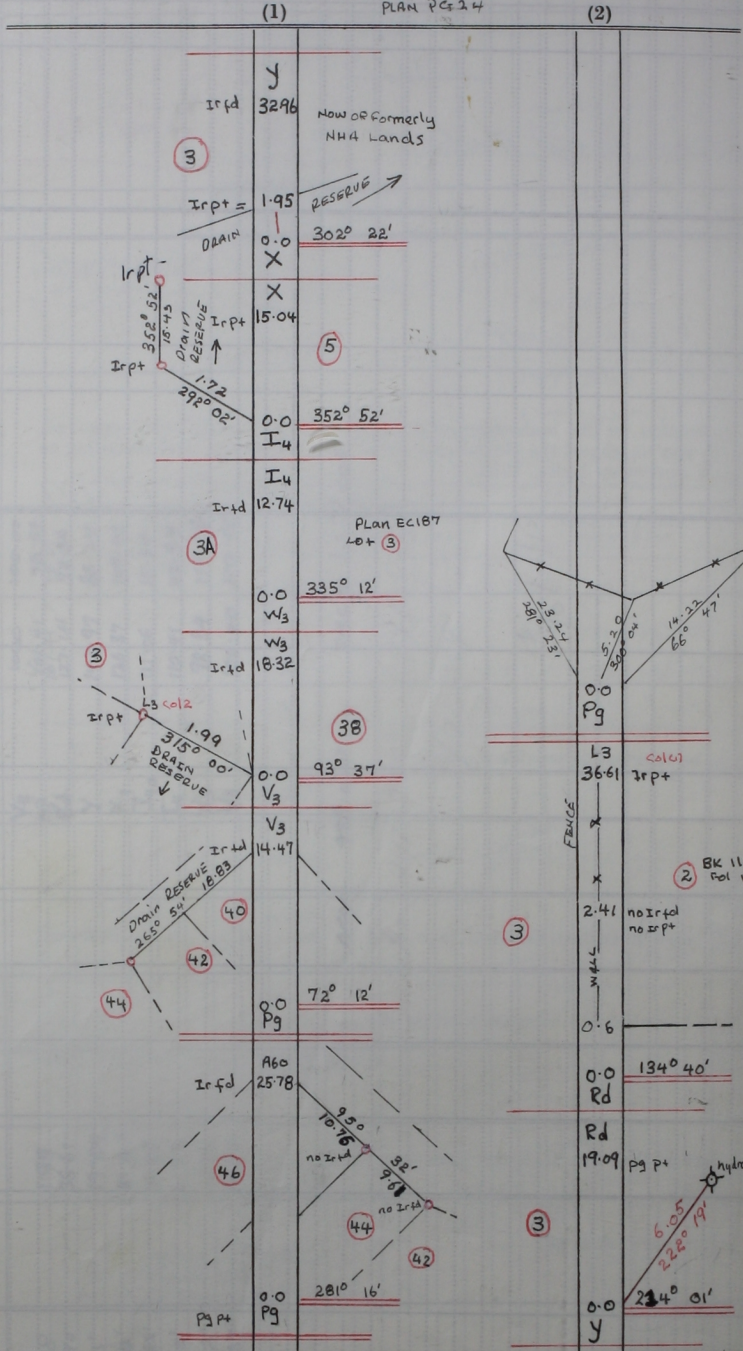

Bearings are Cassini based on Solar observations.
 Surveyed by me with due authority in October 1996 to be leased to
 Patrick Michael Perrell

Scale: 1:500
 Distances: metres