

M.P.....

L. & S. 17/4/10

SURVEY ORDER No.

10/96

Bk. 1214 Fol. 215

In the Ward of Couva

SURVEY OFFICE,

14th February 1926

To Mr Paul Williams
Land Surveyor

The application for the undermentioned parcel of Land having been approved, I request you to set out the Boundaries, by a Traverse Survey, and according to the Land Surveyors Rules, 1935.

Names of Petitioner and Residence	ACREAGE			Boundaries
	A.	B.	P.	
Excision of 2,121.4m ² out of lands leased to Point via for the sub-letting the National Gas Company of T&T				N. S. E. W.

Road to be reserved to provide access to

Andrew Boyd
Director of Surveys
14/2/26

CERTIFICATES

I certify that I checked the steel tape used on theStandard on the..... day of..... and that I verified the compass used on the..... day of on the Port-of-Spain Referring Mark.

Land Surveyor

I certify that I ran all the lines charged for myself and strictly observed Rule 10 and that — pillars and 4 irons were placed by me on the survey.

Pillars were taken at

Paul Williams
Land Surveyor

BEARING DISTANCE STA

Ce	270° 00' ✓	125.26 ✓	05
95	216° 42' ✓	43.44 ✓	06
06	238° 58' ✓	6.58 ✓	f (He)
Atte	77° 43' ✓	62.90 ✓	M
M	67° 30' ✓	64.06 ✓	N
N	90° 00' ✓	35.90 ✓	P
P	00° 00'	0.80 ✓	Ce
		328.99	338.94

Area = 2126.4 m²

Area = 2427.73

(+ 1.64)
(1.63)

Please recheck area and misclosure of traverse

FIELD NOTES

(1)

(2)

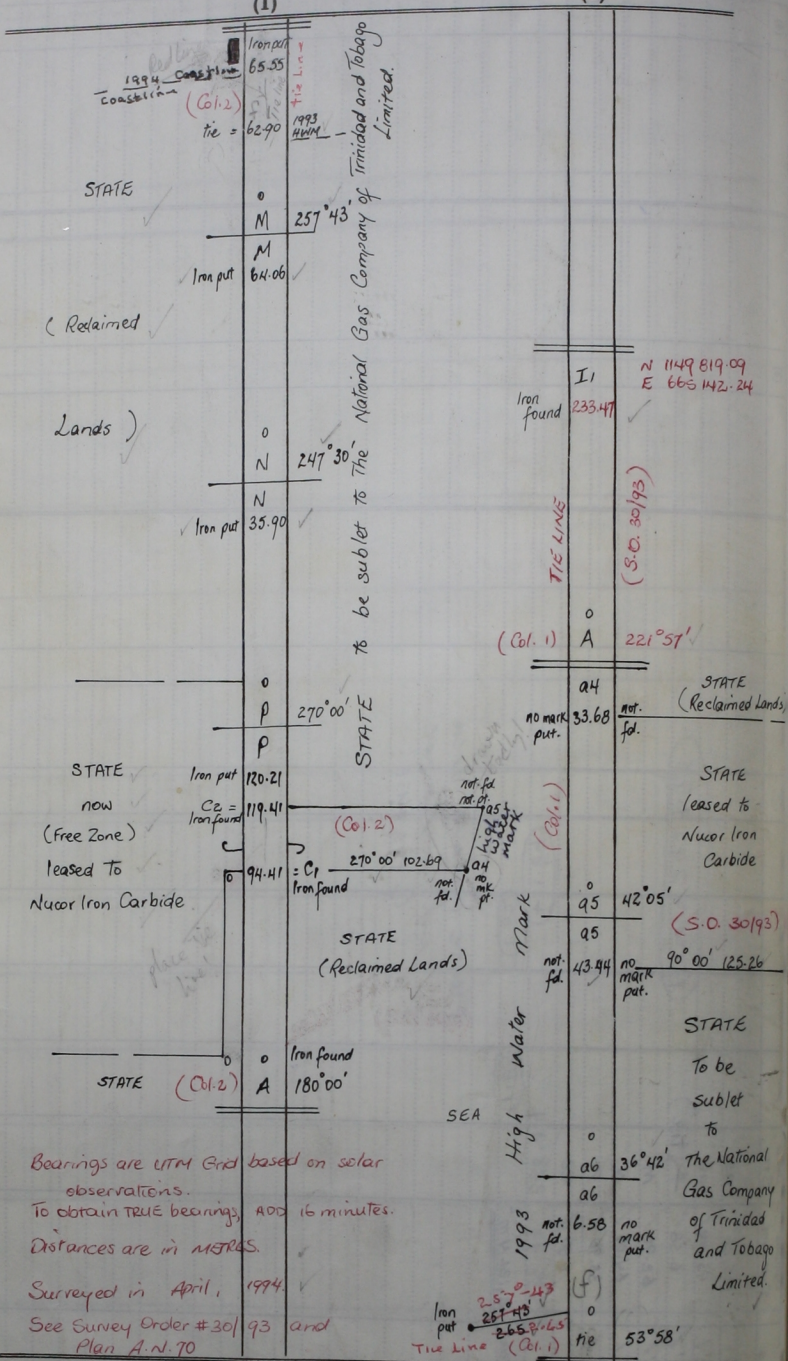

Bearings are UTM Grid based on solar observations.
To obtain TRUE bearings, ADD 16 minutes.
Distances are in METRES.

Surveyed in April, 1994
See Survey Order #30/93 and Plan A.N.70

1993 not fd. 6.58 no mark put.
Tie Line (Col. 1) 53°58'