

Vide L&S Bk. 8 fol. 171

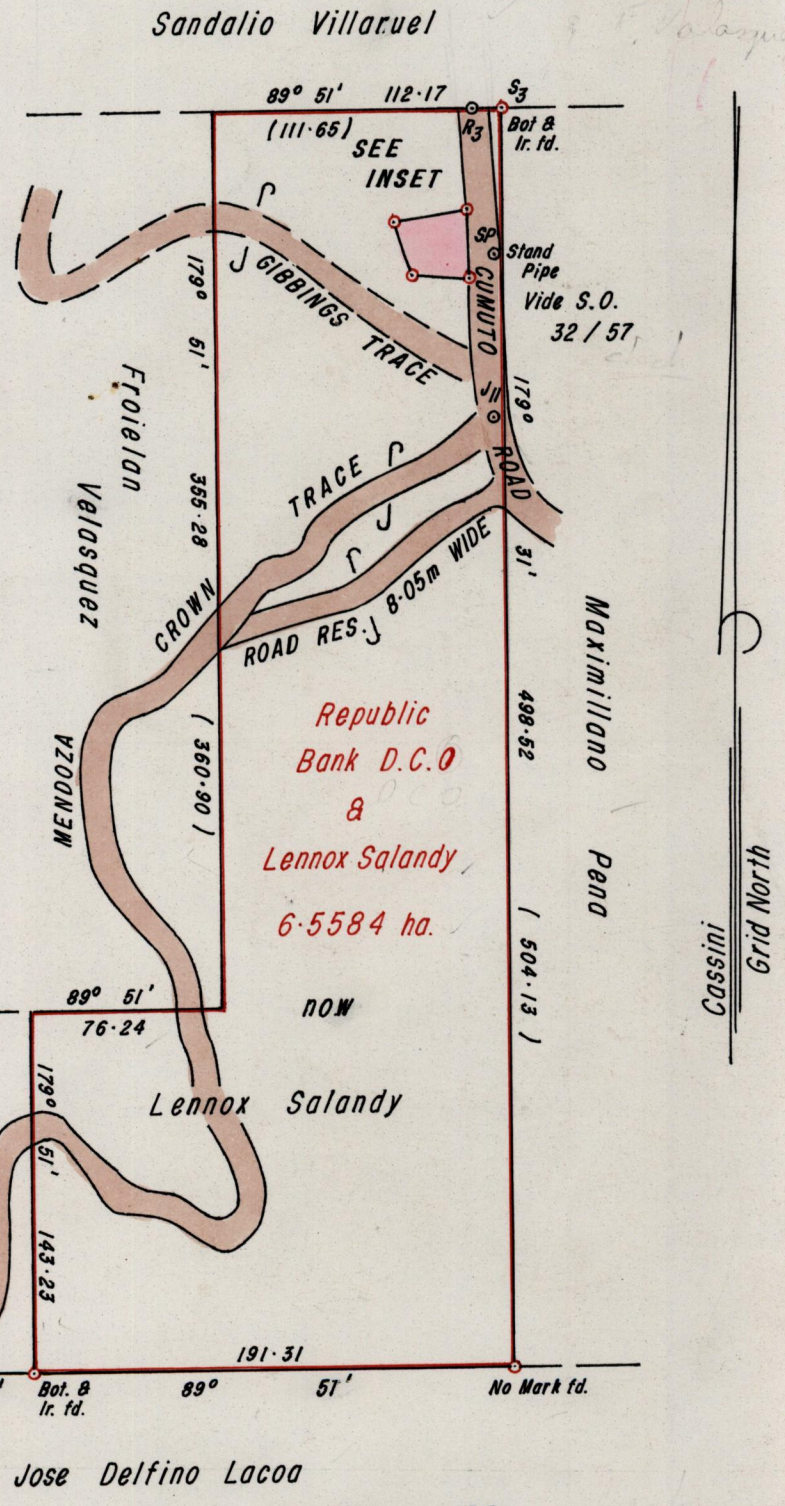
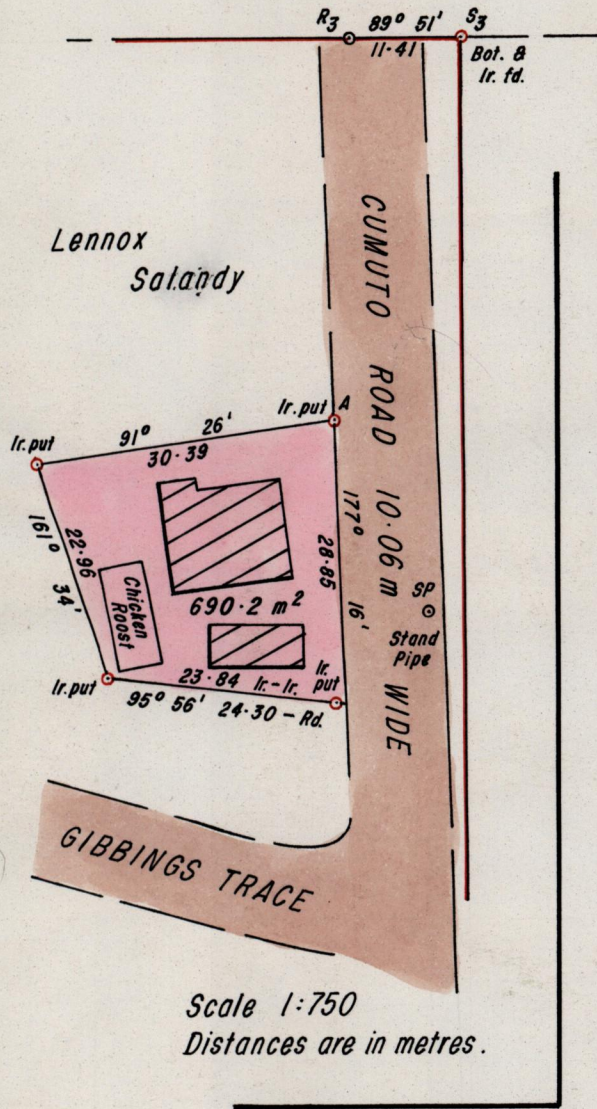

STA.	BEARING	DIST.
S ₃ - SP	182° 58'	57.76
SP - A	333° 06'	21.43
S ₃ - R ₃	269° 51'	11.41
R ₃ - J ₁₁	174° 49'	58.38

Approved

[Signature]
Director of Surveys
97/818

check: S.B.

Denotes Iron put except otherwise stated

Bearings are UTM Grid Projection

Note: To obtain compass bearings add/subtract

9

SCALE 1:3000

minutes

Distances are in METRES

Plan of a Parcel of land coloured pink in the Ward of San Rafael

Containing six hundred and ninety point two square metres

Surveyed by me, with due authority, in July 1994

I certify that I have complied with rule 76 under section 14 (2) (d) of the Land Surveyors' Ordinance 1952, and that this plan is correct.

Checked by *[Signature]* 97.7.29

[Signature]
October 3rd

Entered on

Land Surveyor, Trinidad and Tobago

19 95

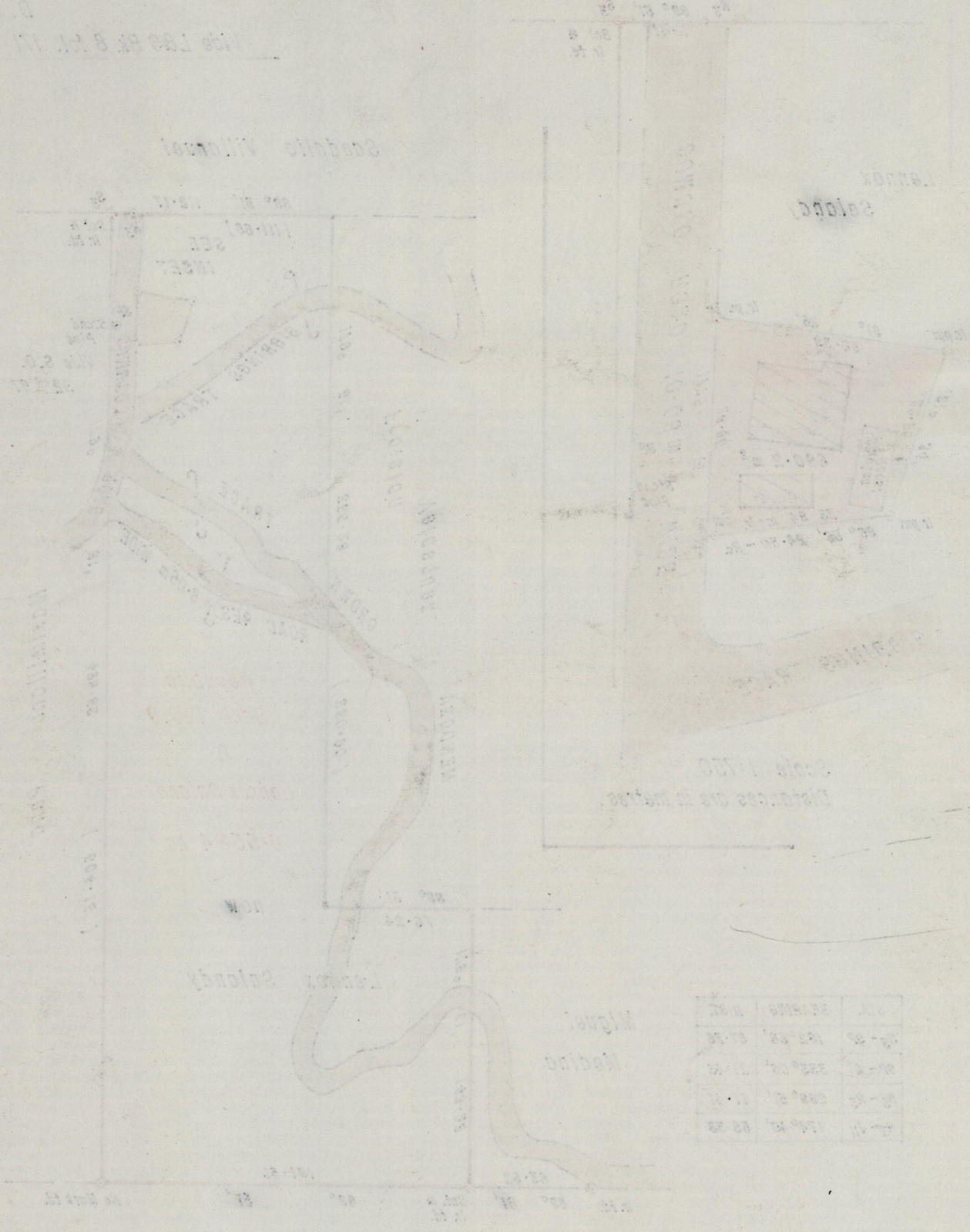

100	100	100
200	200	200
300	300	300
400	400	400
500	500	500
600	600	600
700	700	700
800	800	800
900	900	900
1000	1000	1000

Handwritten signature or name

Handwritten text, possibly a title or description of the map.

Handwritten signature or name at the bottom of the page.