

957

L. & S.-54

327

No 22590

R.P.O. Vol. III
C.T. Vol. 3674

Fol. 13
Fol. 39

Ward of Manzanilla
County of St Andrew
Cadastral Sheet C.23.N $\frac{26D}{2/b}$
Vide L&S Bk. 177 fol. 165
Plan No. E.B. 64

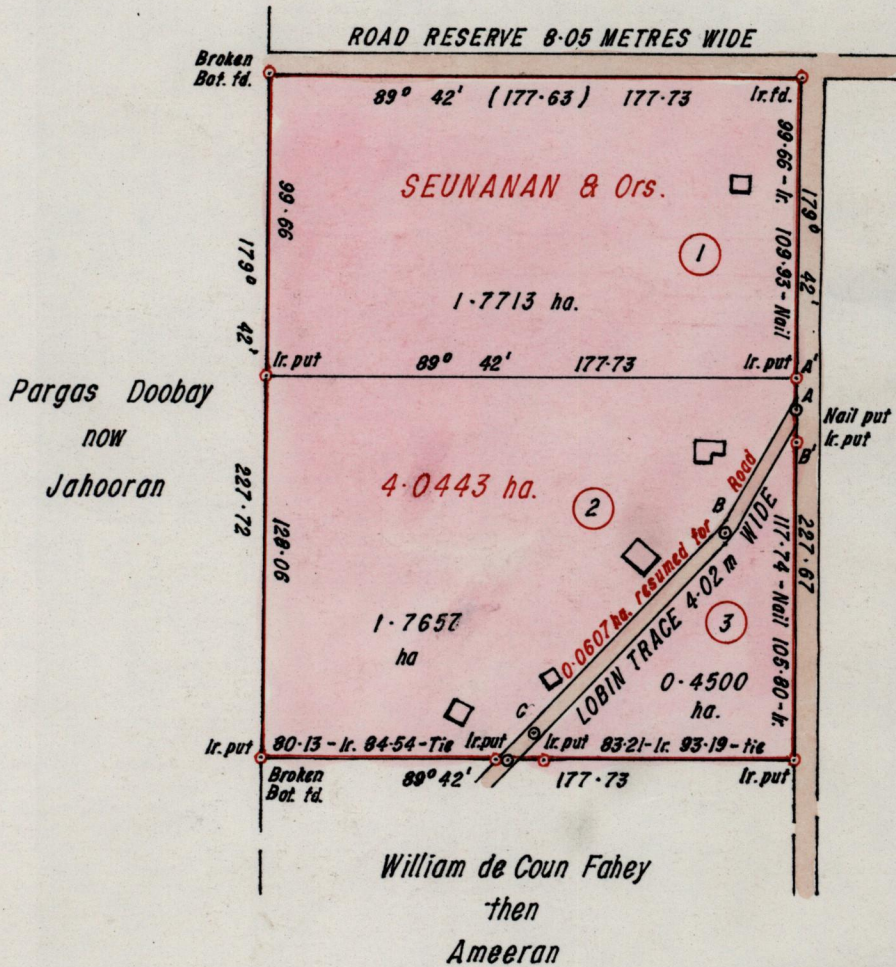

STA.	BEARING	DIST.	STA.
A	207° 32'	48-60	B
B	222° 46'	92-50	C
C	225° 00'	10-36	Tie
A'	179° 42'	10-27	A
A	179° 42'	11-94	B'

Approved

[Signature]
 Director of Surveys
 77/7/90

SCALE 1 : 2500

Note: To obtain compass bearings add/subtract minutes Distances are in metres.

PLAN of 3 Parcels of land coloured pink in the Ward of Manzanilla
Containing together three point nine eight seven zero hectares
Surveyed by me, with due authority, in April 1990

I certify that I have complied with rule 76 under section 14(2)(d) of the
Land Surveyors' Ordinance 1952, and that this plan is correct.

Checked by *[Signature]* 11/2/92

[Signature]
 Land Surveyor, Trinidad 13th July 1990

Orig. Survey BK. 177 BK. 165:

177

1877
1878
1879
1880
1881
1882
1883
1884
1885
1886
1887
1888
1889
1890
1891
1892
1893
1894
1895
1896
1897
1898
1899
1900

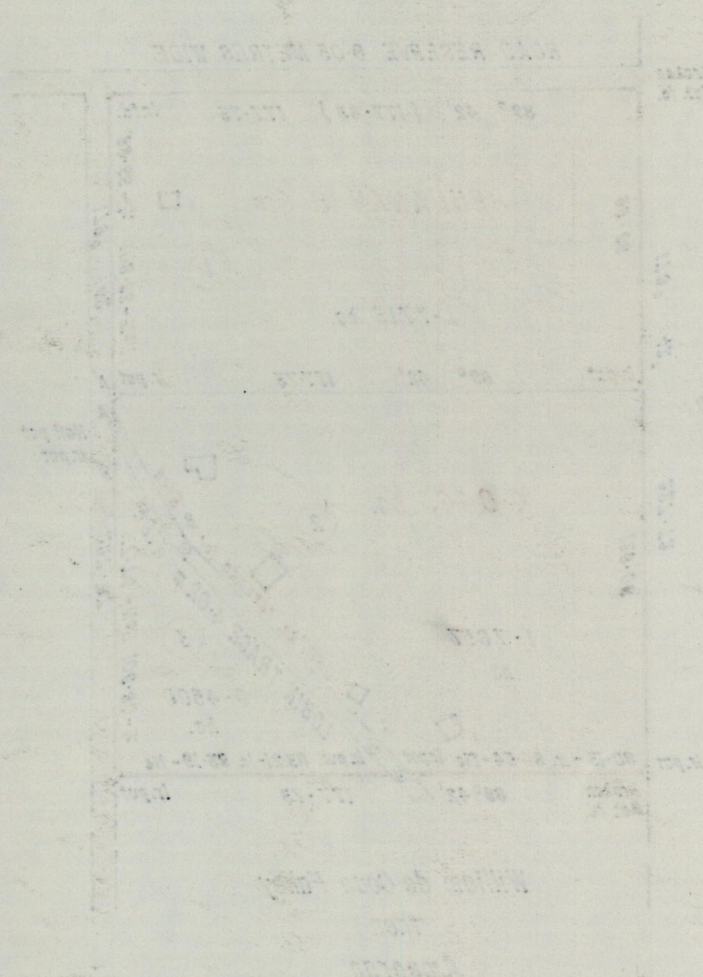

1	100	100	100
2	100	100	100
3	100	100	100
4	100	100	100
5	100	100	100
6	100	100	100
7	100	100	100
8	100	100	100
9	100	100	100
10	100	100	100

1877

1878

1879

1880

1881

1882

1883

for the whole Division
1962
Paul Durphy
PE. 4
5/10 20/61
11250 feet
726 39

13D

815

822



13E
A
W

1/10/20
BE 4
10/20/20
10/20/20
10/20/20
10/20/20
10/20/20

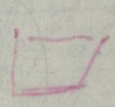

13E
A 200

2
11