

No 27457 357

314

R.P.O. Vol. 917
C.T. Vol.

Fol. 341
Fol.

Ward of Tacarigua
County of St. George
Cadastral Sheet B.181. $\frac{14D}{3/c}$

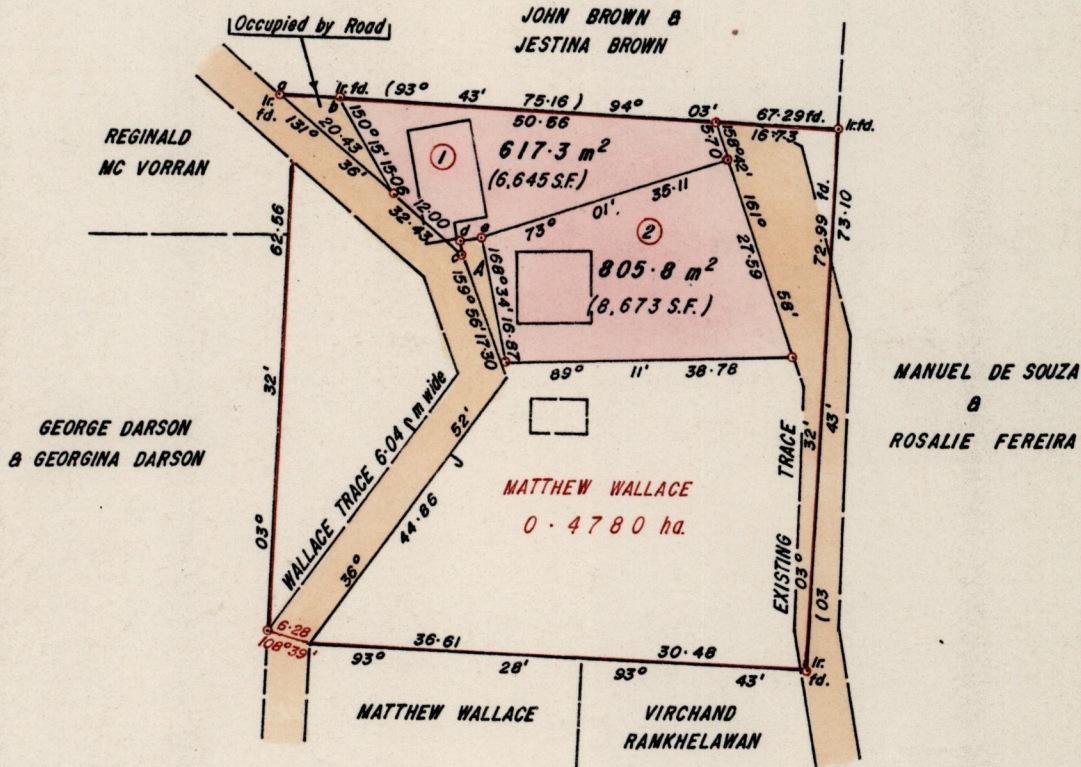

PLANS

LEGEND		
STA.	BEARING	DIST.
a - b	93° 35'	7.82
d - e	82° 18'	2.55
d - c	178° 19'	1.56

Approved [Signature]
Director of Surveys
97/6/18

A Denotes Portion Occupied By Road.
• Denotes Iron put except otherwise stated.

Bearings are Cassini Grid, based on Solar Observations
Note: To obtain compass bearings add/subtract

SCALE 1:1000
minutes

Distances are in metres

PLAN of 2 Parcels of land coloured pink in the Ward of Tacarigua
Containing together one thousand, four hundred and twenty three point one square metres
Surveyed by me, with due authority, in October 20th. 1994

I certify that I have complied with rule 76 under section 14(2)(d) of the
Land Surveyors' Ordinance 1952, and that this plan is correct.

Checked by [Signature]

[Signature]

Entered

Land Surveyor, Trinidad and Tobago 18/11/96 19.....

Original Survey Bk. 785 fol. 180