

a-b 191° 31' 4.59
c-d 135° 45' 6.35
e-f 180° 29' 7.73
f-g 124° 00' 8.00
Tie - x-y 182° 37' 10.00

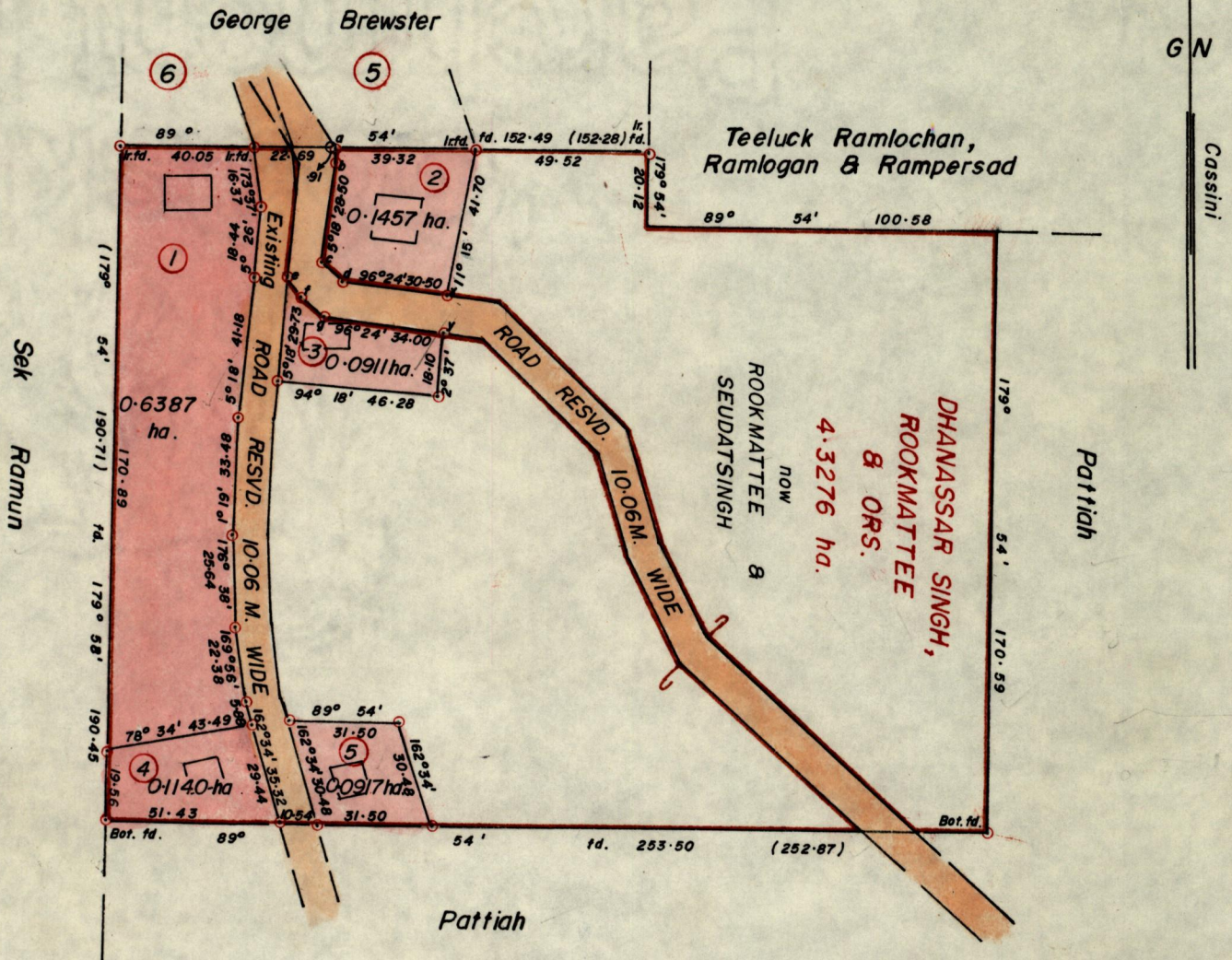

See Bk 340 Fol. 37
Bk 1175 Fol. 62

Approved *E. A. ...*

2 Director of Surveys

Denotes Iron put, except otherwise stated.

Note: To obtain compass bearings ~~add~~ subtract 6 minutes

PLAN of 5 Parcels of land coloured pink

Containing together one point zero eight one two hectares

Surveyed by me, with due authority, in January 1993.

I certify that I have complied with rule 76 under section 14 (2)(d) of the Land Surveyors' Ordinance 1952, and that this plan is correct.

Checked by *M. ...*

E. ...

Entered.....

Land Surveyor, Trinidad and Tobago..... 31/5/1996

o Denotes Iron put except stated otherwise

SCALE 1:2000.

Distances are in metres.

in the Ward of Ortoire.

Orig Survey 340:37

