

357

763

No 9748

R.P.O. Vol. 69  
C.T. Vol. 1931

Fol. 125  
Fol. 239

Ward of Turure  
County of St. Andrew  
Cadastral Sheet E.2.I. <sup>25F</sup>/<sub>3/d</sub>

See Bk. 1135 Fol. 420

INSET

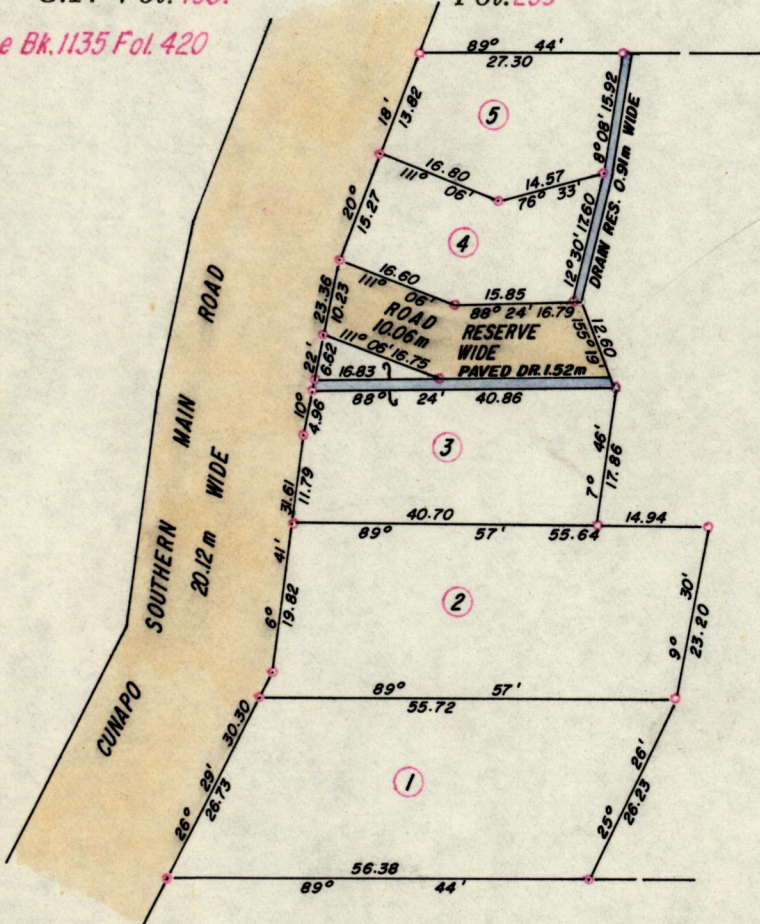

Victor Henry Phillip

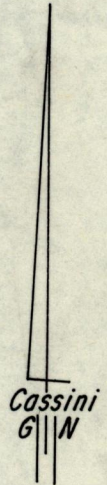

SCALE 1:1000  
Distances are in Metres

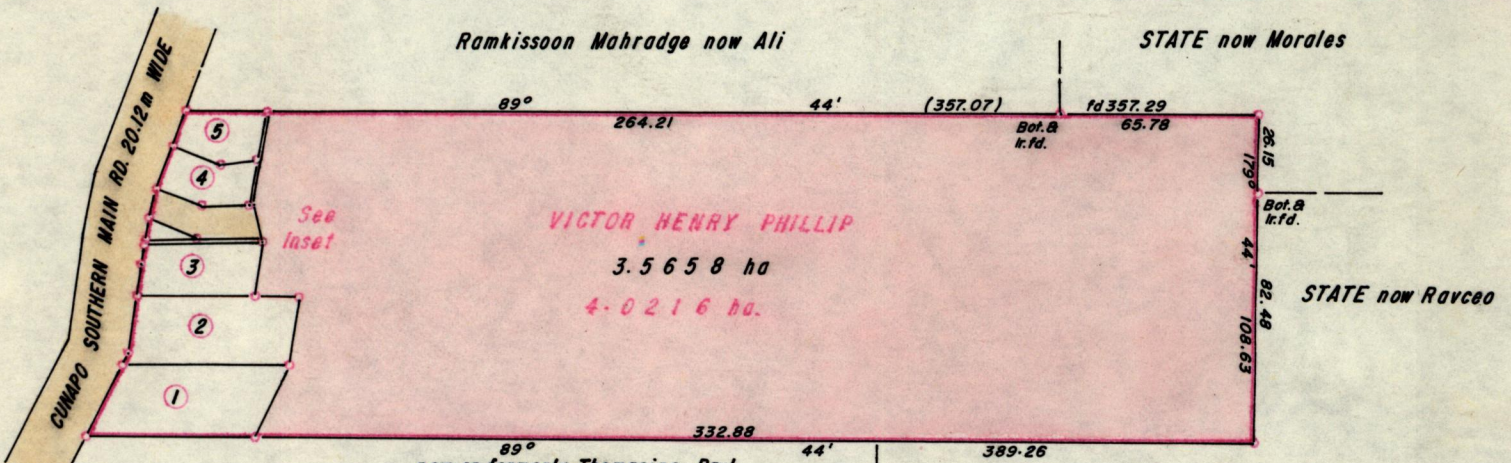

Approved

*James Cole*  
Director of Surveys  
90-12-11

• Denotes Iron found except otherwise stated

SCALE 1:2500

Bearings are based on solar observations

Note: To obtain compass bearings add/~~subtract~~ 16 minutes

Distances are in Metres

PLAN of a Parcel of land coloured pink in the Ward of Turure  
Containing three point five six five eight hectares

Surveyed by me, with due authority, in October 1985

I certify that I have complied with rule 76 under section 14(2)(d) of the  
Land Surveyors' Ordinance 1952, and that this plan is correct.

Checked by *Michael Jones* 22/12/90

Land Surveyor, Trinidad & Tobago 10<sup>th</sup> March 1990



Original Survey Bk 171 fol. 26

215

212

211

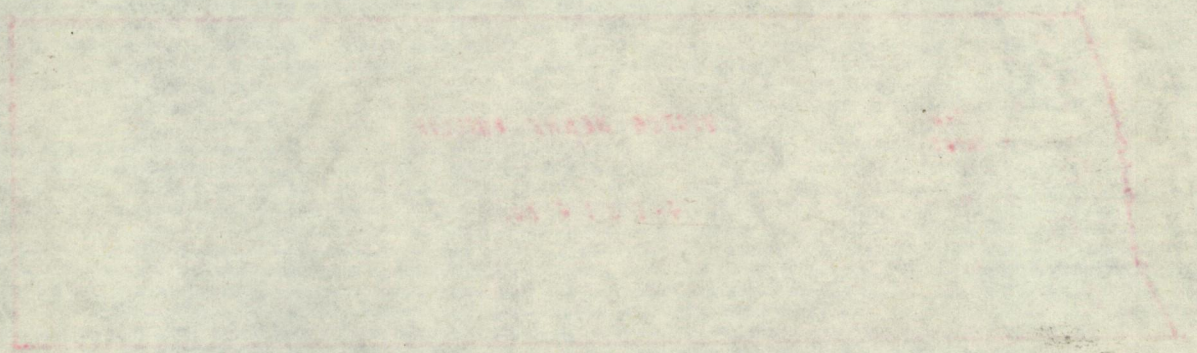

1770-1771

1772-1773