

Cassini
G N

| | | |
|--------------------|-------|---------|
| NAPARIMA MAYARO | B | |
| | 31-17 | 0-00 |
| | 15-59 | 1-52 |
| | 0-00 | 0-00 |
| A | | 77° 42' |

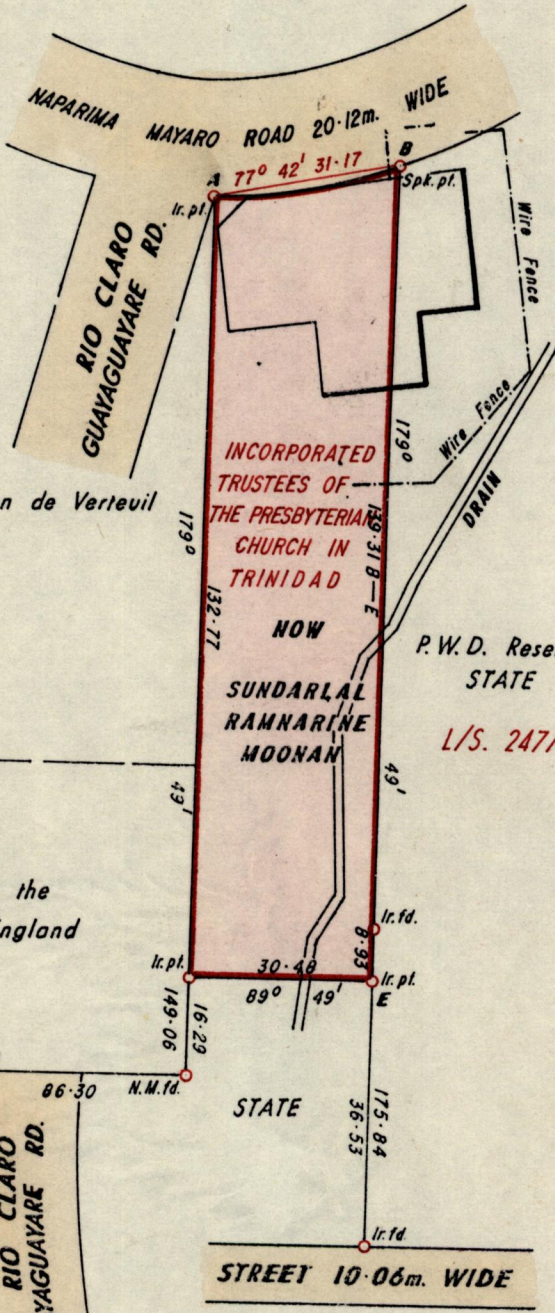

L. Adrien de Verteuil

P.W.D. Reserve
STATE

L/S. 247/1958.

Trustees of the
Church of England

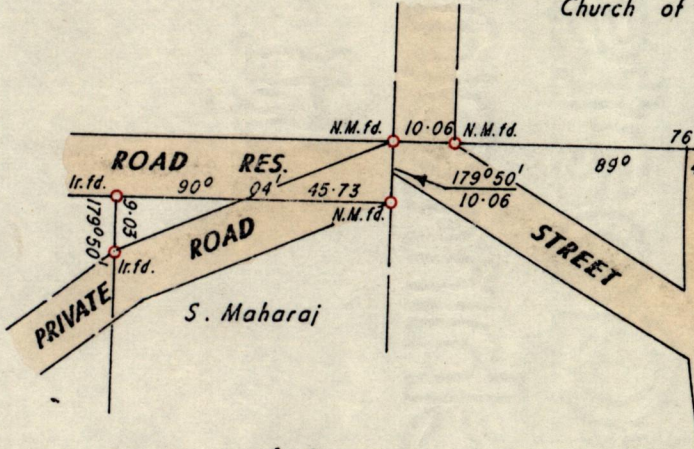

Approved
[Signature]
Director of Surveys
90-11-19

SCALE 1:1250.

Note: To obtain compass bearings add ~~minutes~~ // minutes Distances are in metras.

PLAN of a Parcel of land coloured pink in the Ward of Cocai.
Containing zero point four one two three. hectares.
Surveyed by me, with due authority, in May 1989.

I certify that I have complied with rule 76 under section 14(2)(d) of the
Land Surveyors' Ordinance 1952, and that this plan is correct.

Checked by *G. Kanchana* 16/11/90

Entered Land Surveyor, Trinidad 2-8-1989

Original Survey Bk 350 Pl. 144

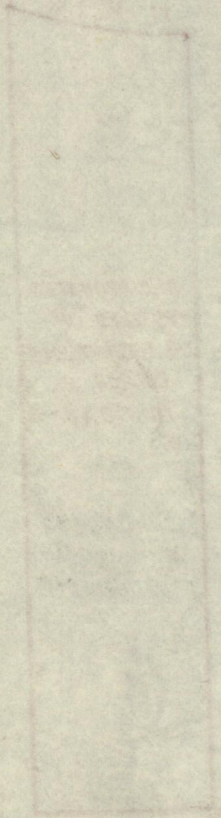

[Faint, illegible handwritten text]

[Faint, illegible handwritten text]