

No 37071

Vol 2532 fol 269

357

647

R.P.O. Vol.

Fol.

C.T. Vol. 2142

Fol. 357

Ward of Siparia

County of St. Patrick

Cadastral Sheet G.18.D & G.19.A

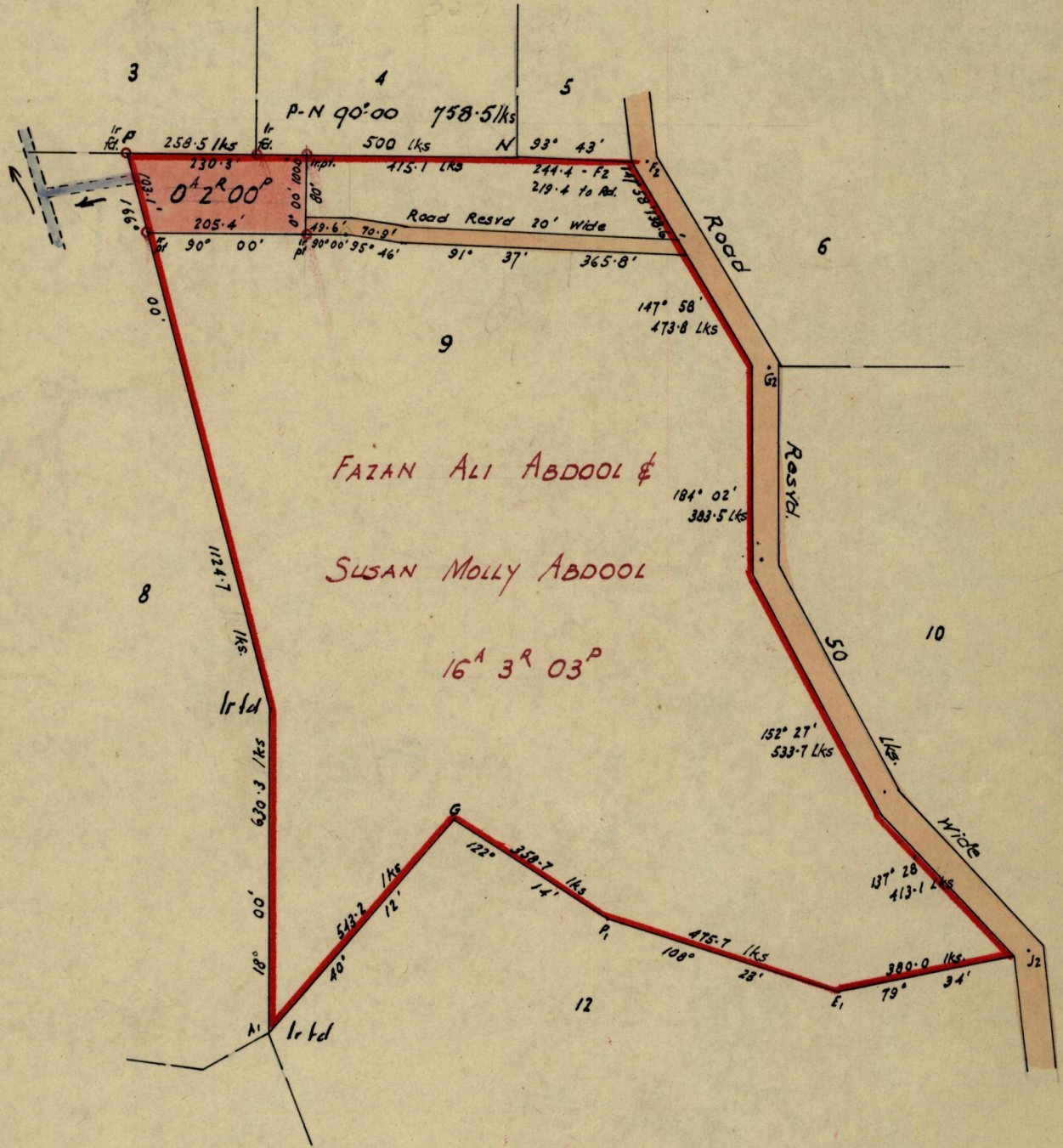

FAZAN ALI ABDOOL &

SUSAN MOLLY ABDOOL

16° 3' 03\"/>

Approved

[Signature]

14.1.80

Director of Surveys

SCALE 1:2500

Note: To obtain compass bearings add ~~subtract~~ - minutes Distances are in Lks & Ft

PLAN of a Parcel of land coloured pink in the Ward of Siparia

Containing Two roads

Surveyed by me, with due authority, in May 1977

I certify that I have complied with rule 76 under Section 14 (2) (d) of the Land Surveyors' Ordinance 1952, and that this plan is correct.

Checked by *[Signature]*

[Signature]

Entered.....

Land Surveyor, Trinidad. 18th October 1979

C. L. STOUTE 2-pruh

Faint, illegible text at the top of the page, possibly bleed-through from the reverse side.

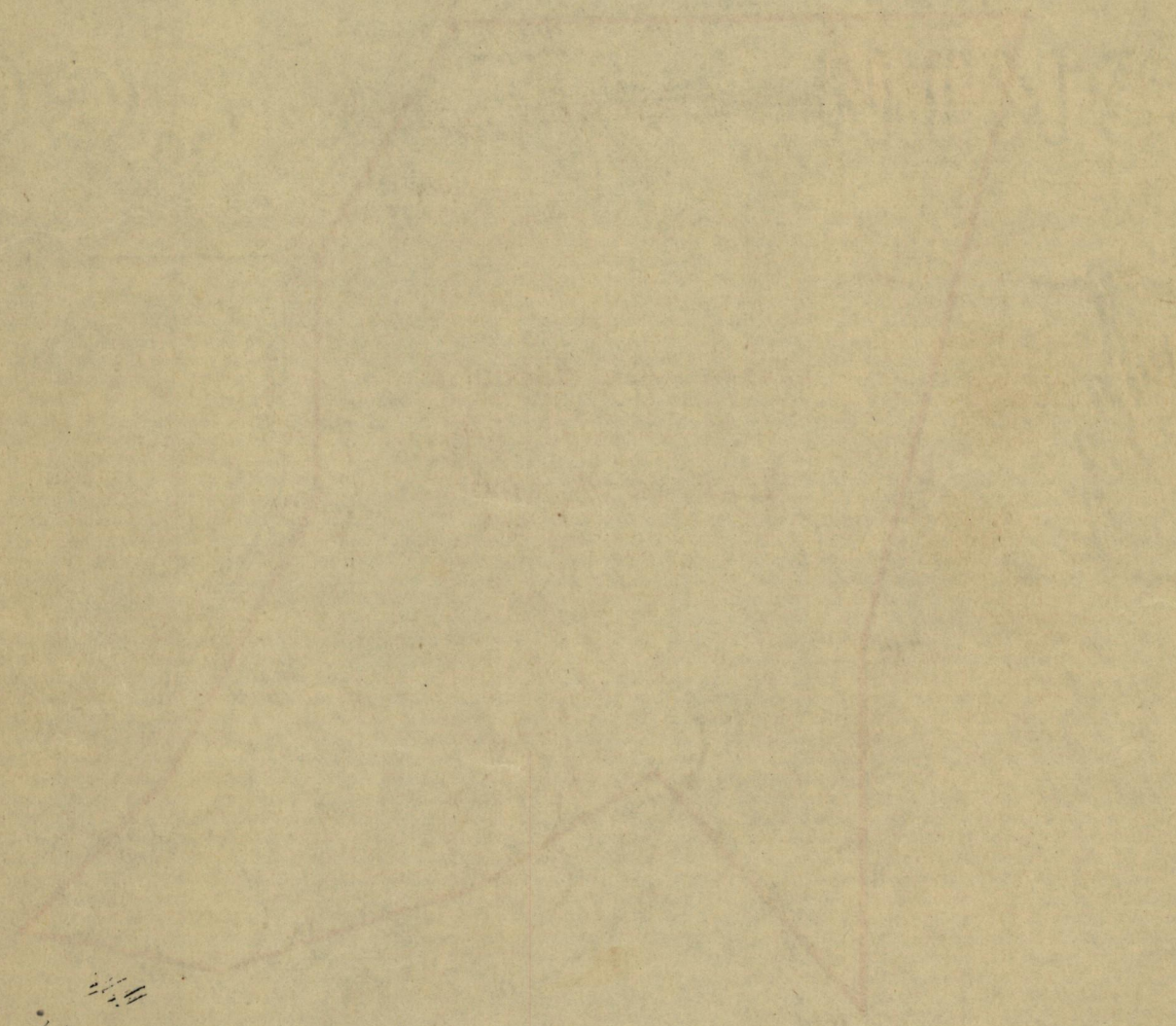

Faint, illegible markings or text in the lower-left corner, possibly bleed-through or a stamp.

A small, faint handwritten mark or signature in the lower-right corner.

Extensive faint, illegible text at the bottom of the page, likely bleed-through from the reverse side of the document.