

No 32572

957

633

R.P.O. Vol 977 Fol. 129
C.T. Vol. Fol.

City
Ward of Port of Spain
County of St George
Cadastral Sheet A 20. J

Vide Bk. 758 Fol. 15
S.O. 204/38 & 87/35
Old Fid. Bk. 122 Fols. 102 & 106

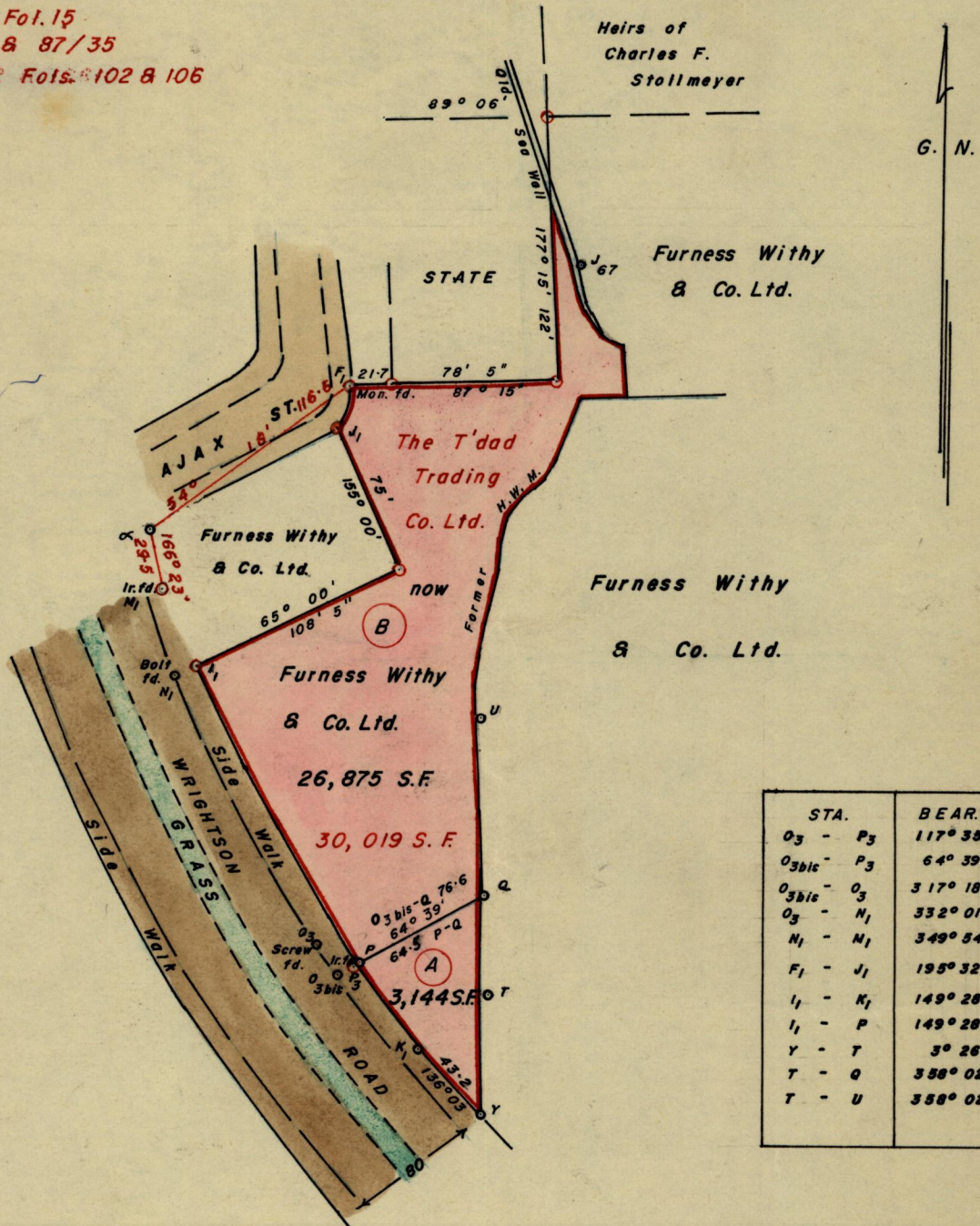

Approved *[Signature]*
Director of Surveys

Bearings are Grid based on P.O.S. Surveys

SCALE 1:1000

Note: To obtain compass bearings add/subtract minutes

Distances are in feet

PLAN of ² Parcels of land coloured pink in the City Ward of Port of Spain
Containing Thirty thousand and nineteen square feet
Surveyed by me, with due authority, in September 1979

I certify that I have complied with rule 76 under Section 14 (2) (d) of the Land Surveyors' Ordinance 1952, and that this plan is correct.

Checked by *[Signature]* 30/11/79

[Signature]
Land Surveyor, Trinidad

Entered

26-11-1079

LANDS AND SURVEYS VAULT RECORDS

2 Prints

Original in bk 1066 fo 129

850

2700 270

Ward of
County of
Cathlamet

1871

1871

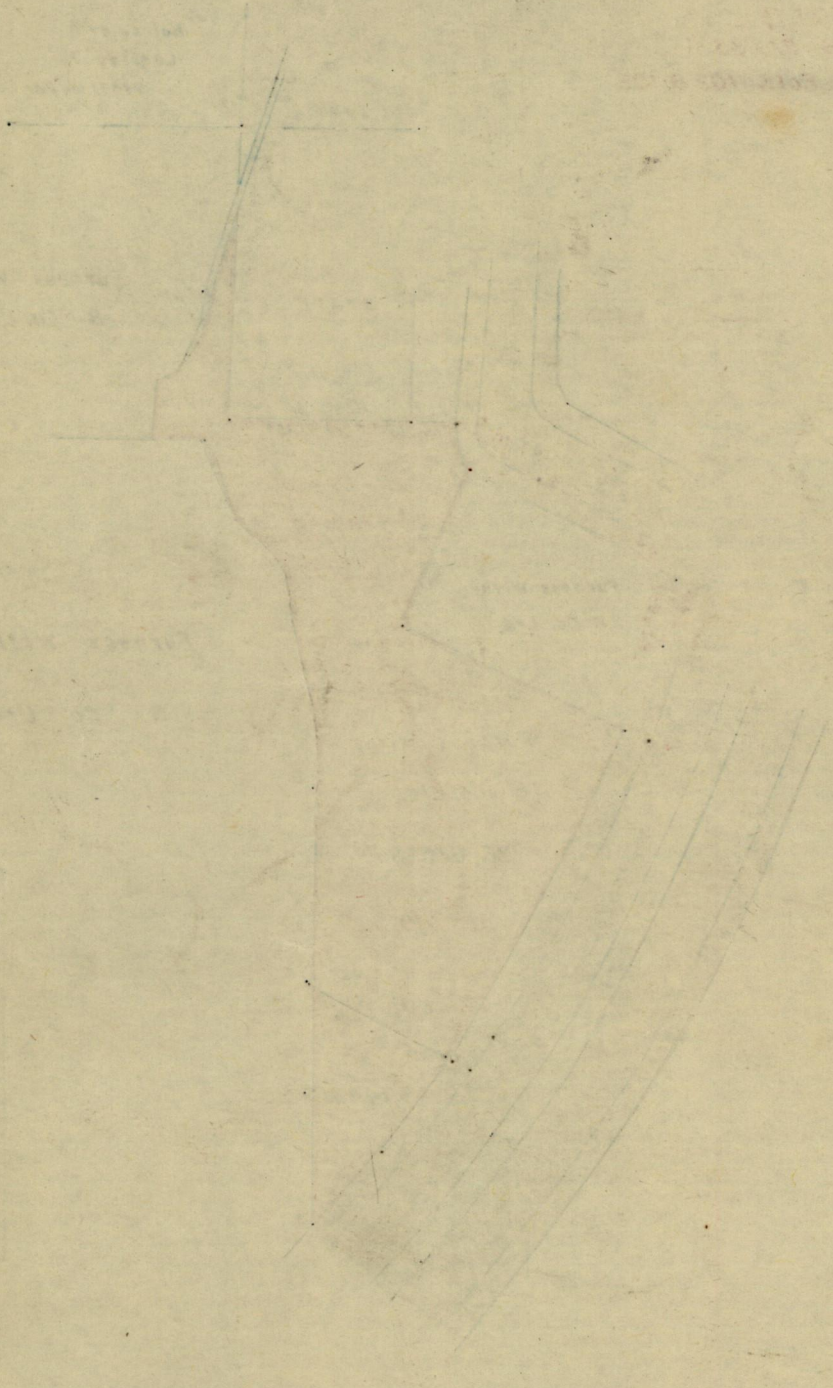

The following is a list of the names of the
 persons who have been appointed to the
 various offices of the County of
 Cathlamet, for the term of
 one year, commencing on the
 first day of January, 1871, and
 terminating on the first day of
 January, 1872.

Sheriff, J. W. ...
 County Clerk, ...
 Assessor, ...
 Treasurer, ...
 Coroner, ...
 Justice of the Peace, ...
 Constable, ...