

No 23920

357

629

R.P.O. Vol. 890
C.T. Vol. 890

Fol. 371
Fol. 371

Ward of Erin
County of St. Patrick
Cadastral Sheet G. 16. N

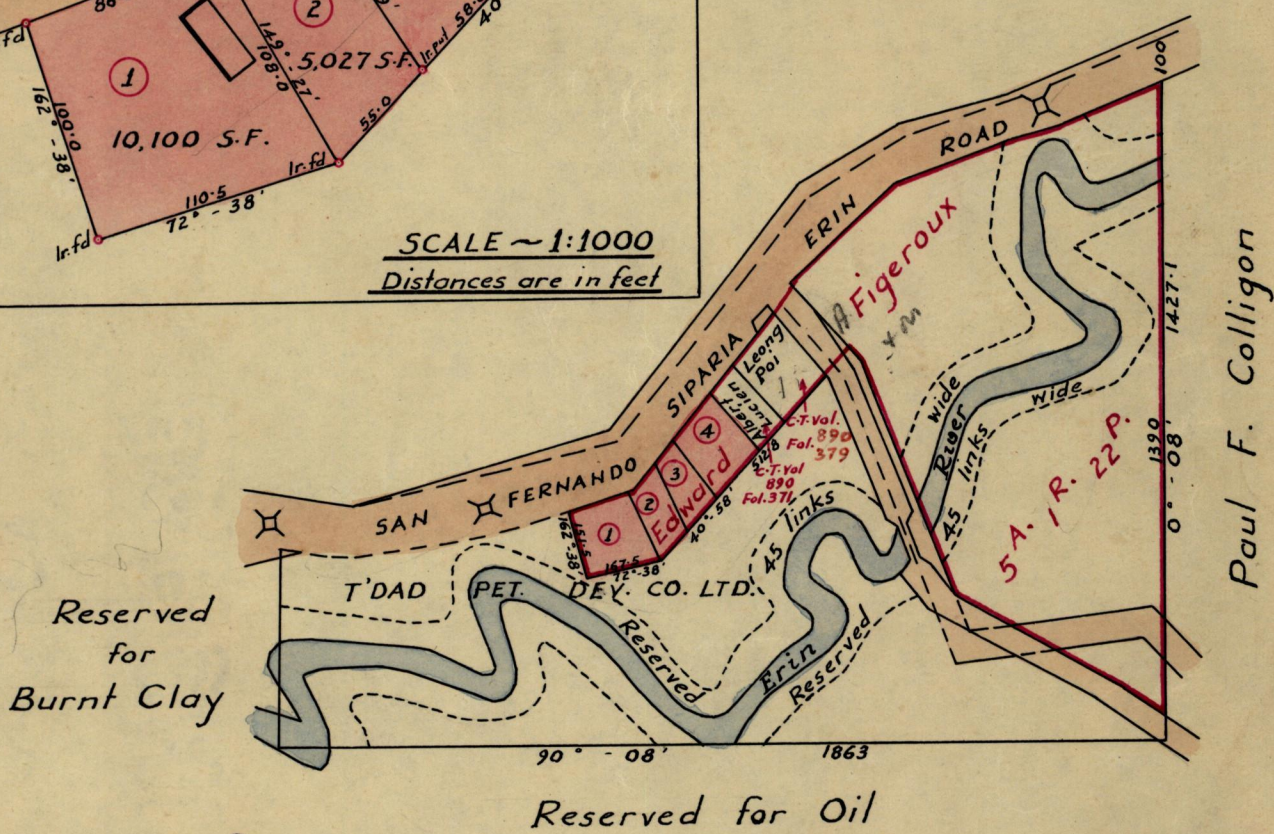
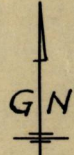
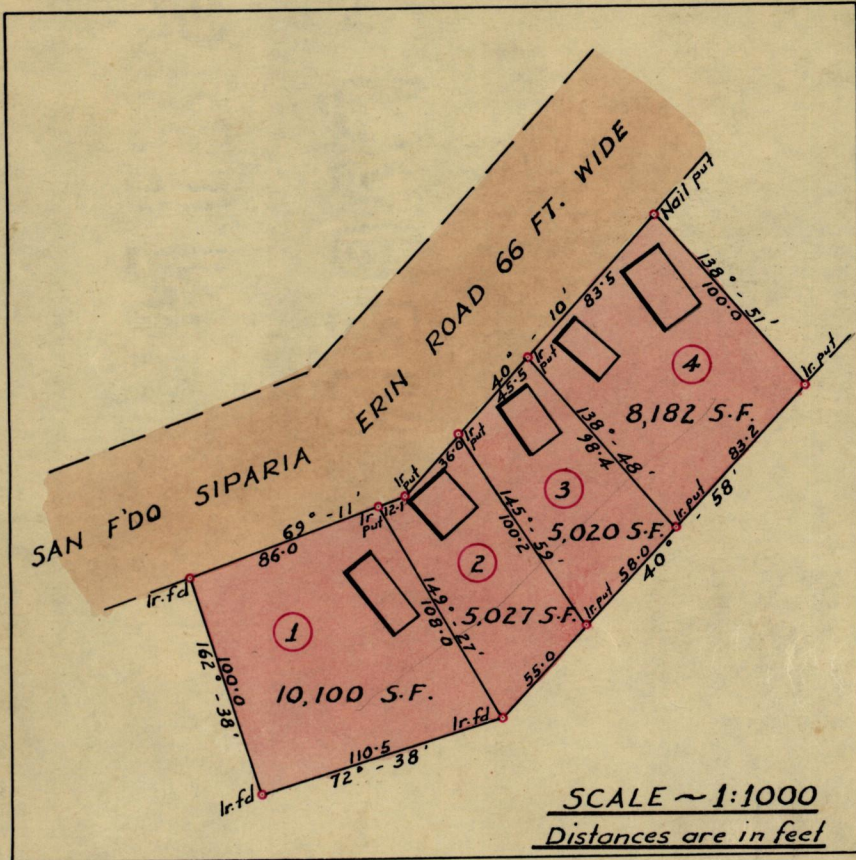

Paul F. Colligon

Approved *[Signature]*
20.11.79. Director of Surveys

Note: To obtain compass bearings ~~add~~ subtract 8 minutes
 PLAN of ^{Four} Parcelsof land coloured pink in the Ward of Erin
 Containing together Twenty-eight thousand three hundred & twenty-nine sq. feet
 Surveyed by me, with due authority, in December 1967 & July 1968.

I certify that I have complied with rule 76 under Section 14 (2) (d) of the Land Surveyors' Ordinance 1952, and that this plan is correct.

Checked by *[Signature]*
Entered

[Signature]
Land Surveyor, Trinidad 3rd Oct 1968.

5 Copies

Hobson

Wm. H. Hobson
Clerk of the Court
Cincinnati, Ohio

RECEIVED
OCT 10 1882

[Faint, illegible text, likely bleed-through from the reverse side of the page]

[Faint, illegible text at the bottom of the page, likely bleed-through]