

No 39692

957

614

R.P.O. Vol. 62  
C.T. Vol. 1162

Fol. 47  
Fol. 119

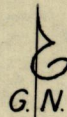

Ward of La Brea  
County of St. Patrick  
Cadastral Sheet F.10C&G

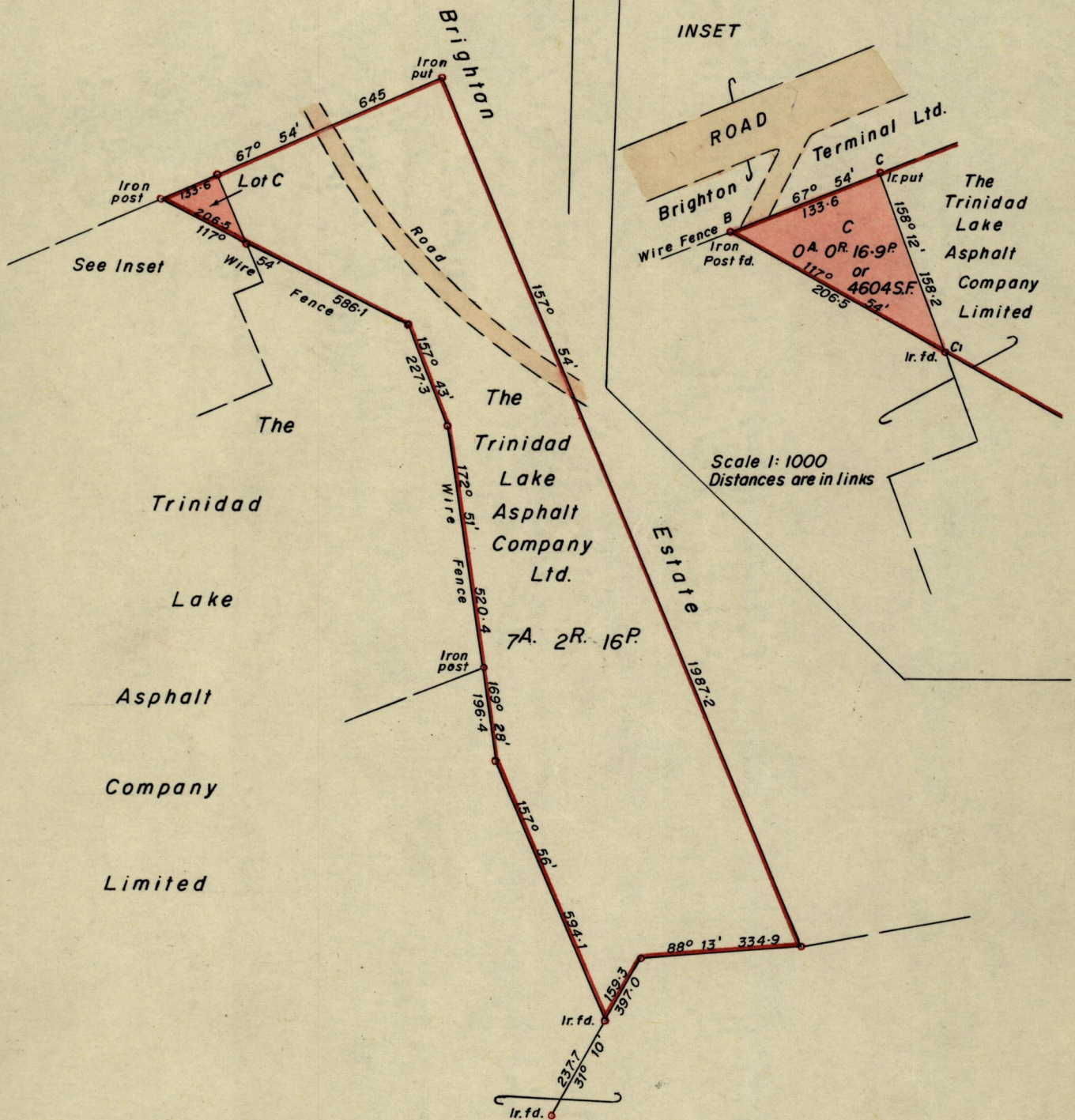

Approved *John Samuel*  
 Director of Surveys  
 17.10.79

SCALE 1:2500

Note: To obtain compass bearings ~~add~~ subtract 13 minutes Distances are in Links

PLAN of a Parcel of land coloured Pink in the Ward of La Brea  
 Containing sixteen point nine perches or four thousand six hundred and four sq.ft.  
 Surveyed by me, with due authority, in March 1971

I certify that I have complied with rule 76 under Section 14 (2) (d) of the Land Surveyors' Ordinance 1952, and that this plan is correct.

Checked by *P.F.D. 17/10/79.*

*Vernon Kinard*

Entered.....

Land Surveyor, Trinidad 20th Sept. 1979.



Original in Plan K.V. 36

327

1890

*[Faint, illegible text, likely bleed-through from the reverse side of the page]*

*[Faint rectangular stamp or mark]*

*[Faint rectangular stamp or mark]*