

957

516

Nº 43204

R.P.O. Vol. 34
C.T. Vol. 1378

Fol. 373
Fol. 77

Ward of Naparima.
County of Victoria.
Cadastral Sheet G.8.N.

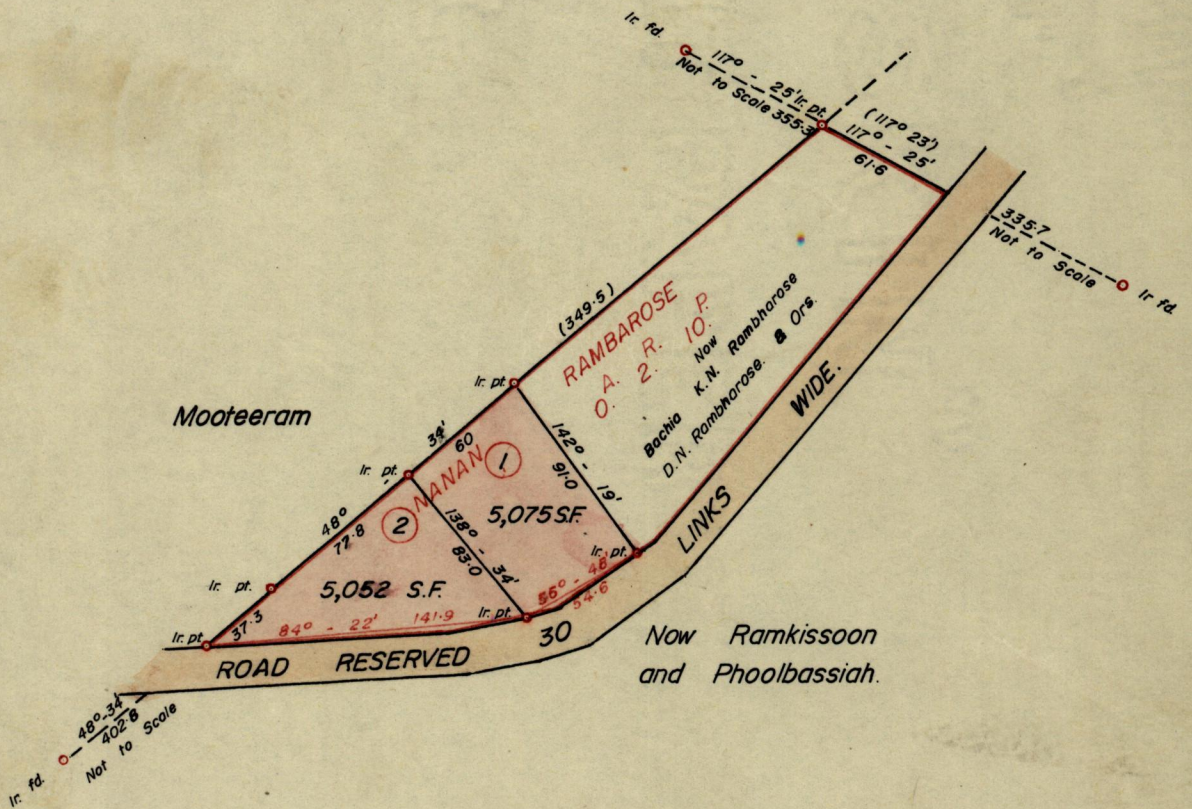

G. N.

Approved

John Samuel
Director of Surveys

29.3.79

SCALE 1:1,000

Note: To obtain compass bearings ~~add~~/subtract 2

minutes

Distances are in Feet.

PLAN of a Parcel of land coloured Pink

in the Ward of Naparima

Containing Together ten thousand one hundred and twenty seven sq. ft.

Surveyed by me, with due authority, in 9th Feb 1979.

I certify that I have complied with rule 76 under Section 14 (2) (d) of the Land Surveyors' Ordinance 1952, and that this plan is correct.

Checked by *D.F.W 28/3/79*

Leonard
Land Surveyor, Trinidad 17.11.1979

Entered.....

Original in 724 fo 106

139

139

139