

357

507

No 41233

R.P.O. Vol.
C.T. Vol. 2315

Fol.
Fol. 461 ✓

Ward of St. Ann's
County of St. George
Cadastral Sheet B.17.B.&F

FIELD NOTES

14	Q6	91.0
24	38	
26	27	
	Q5	94° 40'
38	73.7	
32	51	
17	40	
0		
Q4		172° 23'

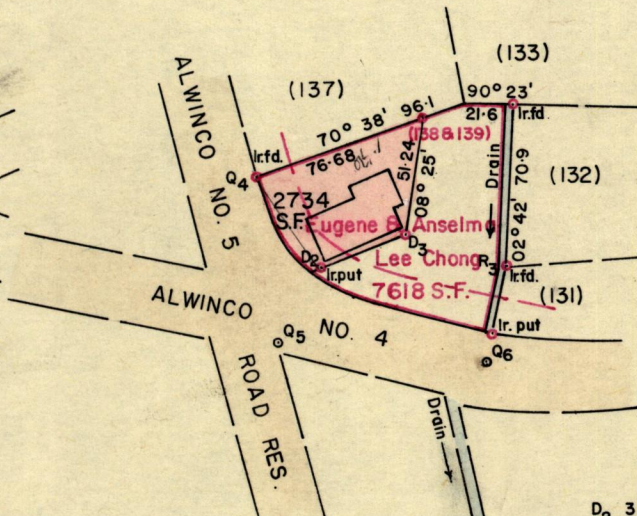

D ₂	324° 00'	48.6	Q ₄
D ₃	248° 48'	38.9	D ₂
D ₃	248° 48'	45	Road
Q ₄	172° 23'	73.7	Q ₅
Q ₅	94° 40'	91.0	Q ₆
Q ₆	11° 26'	42.2	R ₃
Icput	11° 26'	29.0	R ₃

— Building line 15ft.
○ Denotes mark put.

Approved

[Signature]
20.3.79 Director of Surveys

SCALE 1:1000

Note: To obtain compass bearings add/subtract 1 minutes Distances are in FEET.

PLAN of a Parcel of land coloured pink in the Ward of St. Ann's.

Containing two thousand seven hundred and thirty-four square feet.

Surveyed by me, with due authority, in October 1978.

I certify that I have complied with rule 76 under Section 14 (2) (d) of the Land Surveyors' Ordinance 1952, and that this plan is correct.

Checked by *[Signature]* 16/3/79

[Signature]
Land Surveyor, Trinidad 24th Nov 1978

LANDS AND SURVEYS VAULT RECORDS

Original in Plan AM 61

1857

1857

1857

1857

1857

1857

1857

1857

1857

1857