

No 42292

357

460

R.P.O. Vol. 434  
C.T. Vol. 852

Fol. 155  
Fol. 163

Ward of Valencia  
County of St Andrew  
Cadastral Sheet C.16.1

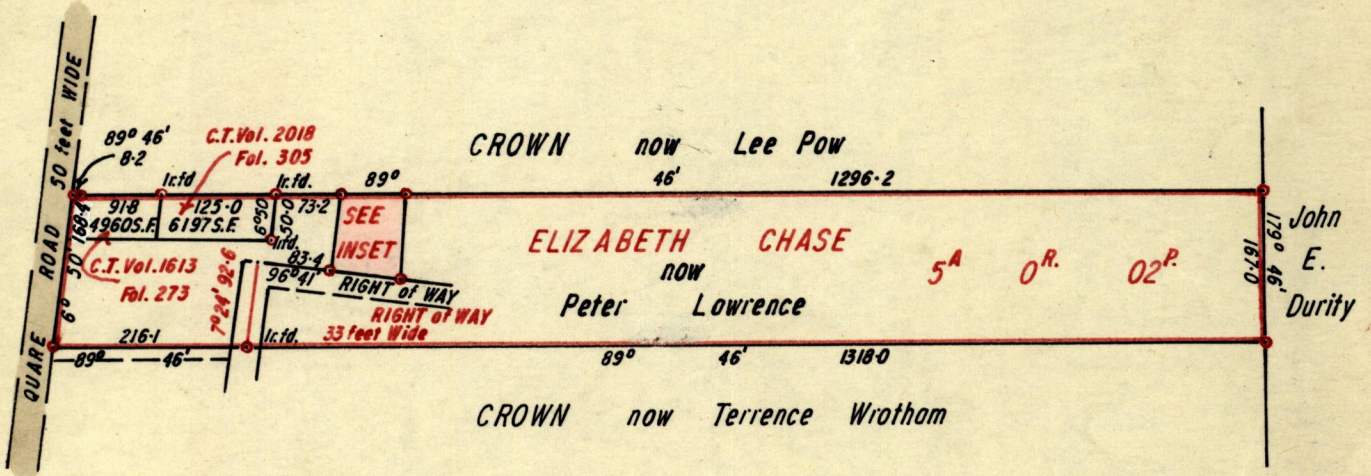
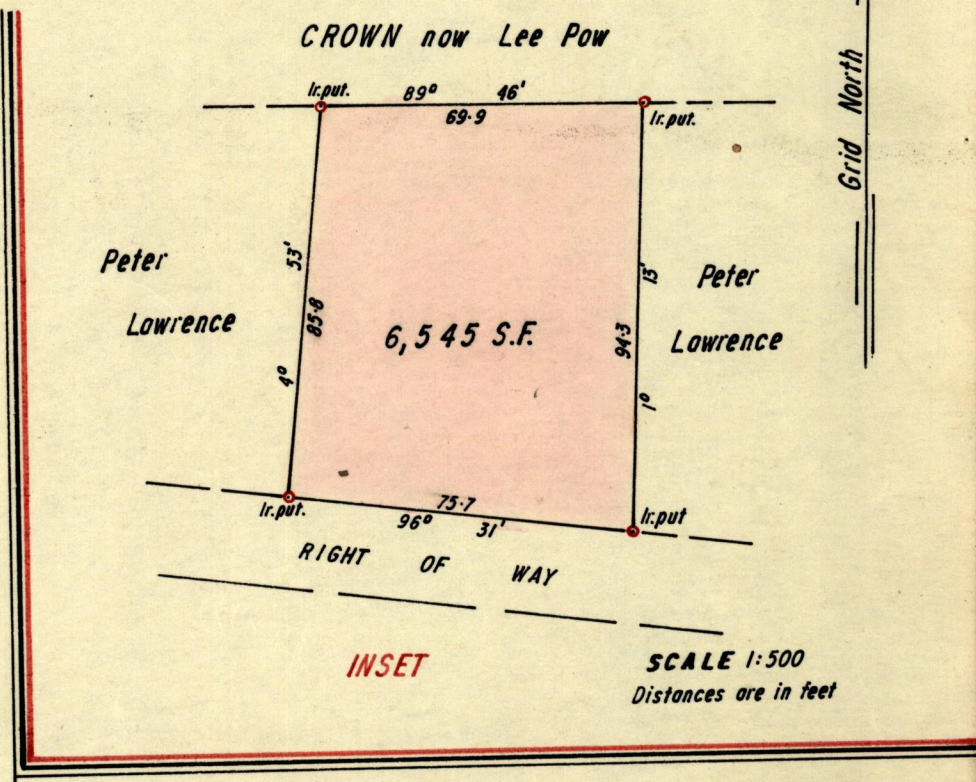

Approved

*John Lawrence*  
18.10.73 Director of Surveys

SCALE 1:2500

Note: To obtain compass bearings add/subtract 12 minutes Distances are in feet

PLAN of a Parcel of land coloured pink in the Ward of Valencia

Containing six thousand five hundred and forty five square feet

Surveyed by me, with due authority, in October 1973

I certify that I have complied with rule 76 under Section 14 (2) (d) of the Land Surveyors' Ordinance 1952, and that this plan is correct.

Checked by *L.F. Williams*

Entered.....

*John Lawrence*  
Land Surveyor, Trinidad 15th October 1973

Original in Bk A3 p 16

2 prints