

Orig ~ Bk. 963 : 219.

No 26598

957

46

R.P.O. Vol.  
C.T. Vol. 1607

Fol.  
Fol. 397

Ward of Arima  
County of St. George  
Cadastral Sheet B.24.H.

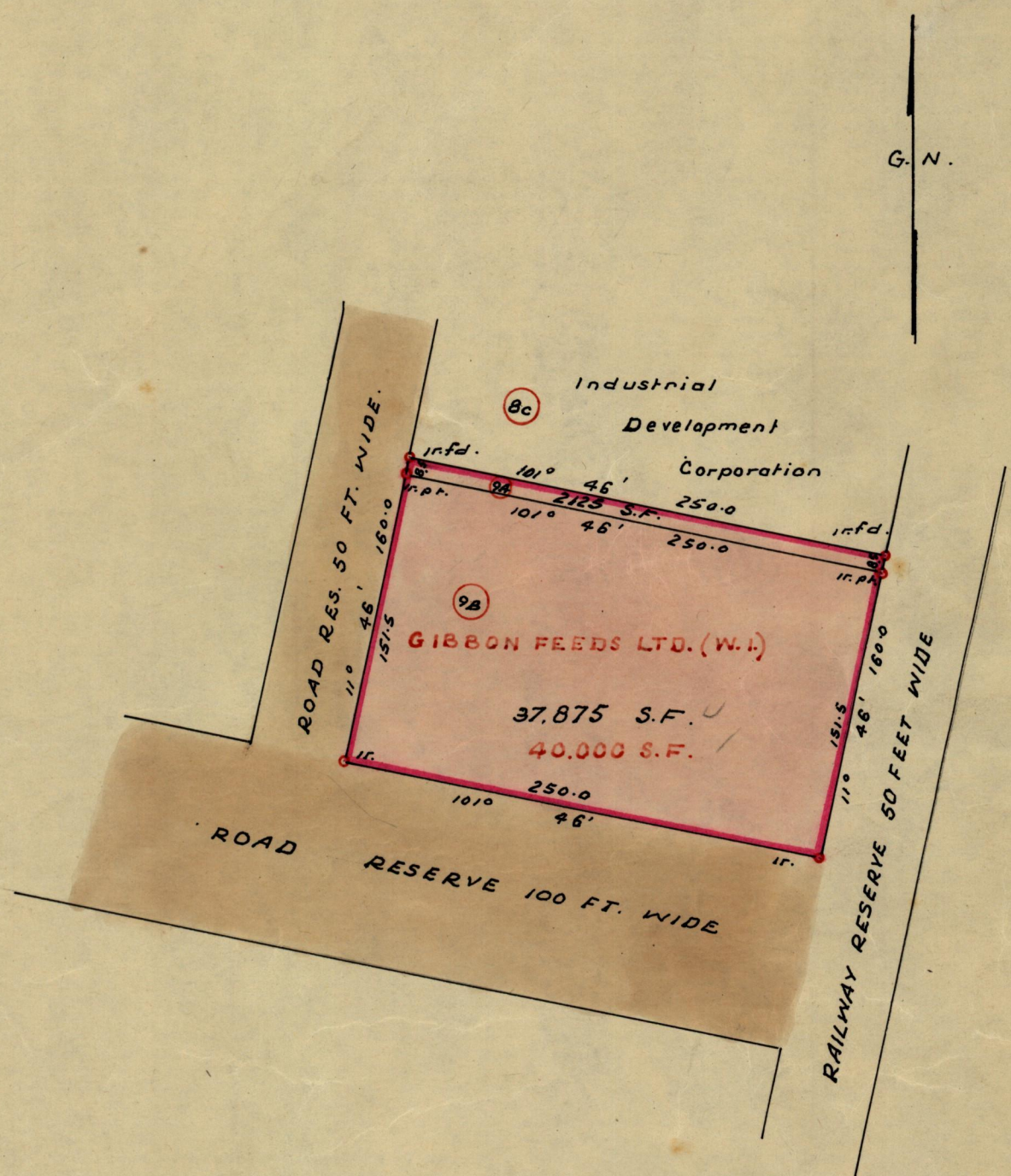

Approved  
*L. H. Farrell*  
 Director of Surveys  
 6.12.69

SCALE ~ 1:1000

Note: To obtain compass bearings add/ ~~subtract~~ 9 minutes Distances are in feet ✓

PLAN of 2 Parcels of land coloured pink in the Ward of Arima ✓  
 Containing two thousand one hundred and twenty five square feet and  
 thirty seven thousand eight hundred and seventy five square feet resp.  
 Surveyed by me, with due authority, in August 1969

I certify that I have complied with rule 76 under Section 14 (2) (d) of the Land Surveyors' Ordinance 1952, and that this plan is correct.

Checked by *L.F.W. 2/12/69*

*Leslie C. Humphreys*  
 Land Surveyor, Trinidad  
 27<sup>th</sup> Sept. 19.69.

Original in Bk @ (Plan K.F. 174)

174-28-1

174-28-1

Wm. W. ...  
County of ...  
District of ...

174-28-1

Wm. W. ...  
County of ...  
District of ...

174-28-1

174-28-1

174-28-1

174-28-1

174-28-1  
To the Clerk of the Court of the District of Columbia  
I hereby certify that the within and foregoing is a true and correct copy of the original of the within and foregoing as the same appears from the records of the Court of the District of Columbia  
Witness my hand and the seal of the Court of the District of Columbia this 17th day of June 1917  
Clerk of the Court of the District of Columbia