

Nº 40973

R.P.O. Vol. 582

Fol. 185

C.T. Vol. 2074

Fol. 405

Ward of **Matura**  
County of **St. Andrew**  
Cadastral Sheet **C. 18. E.**

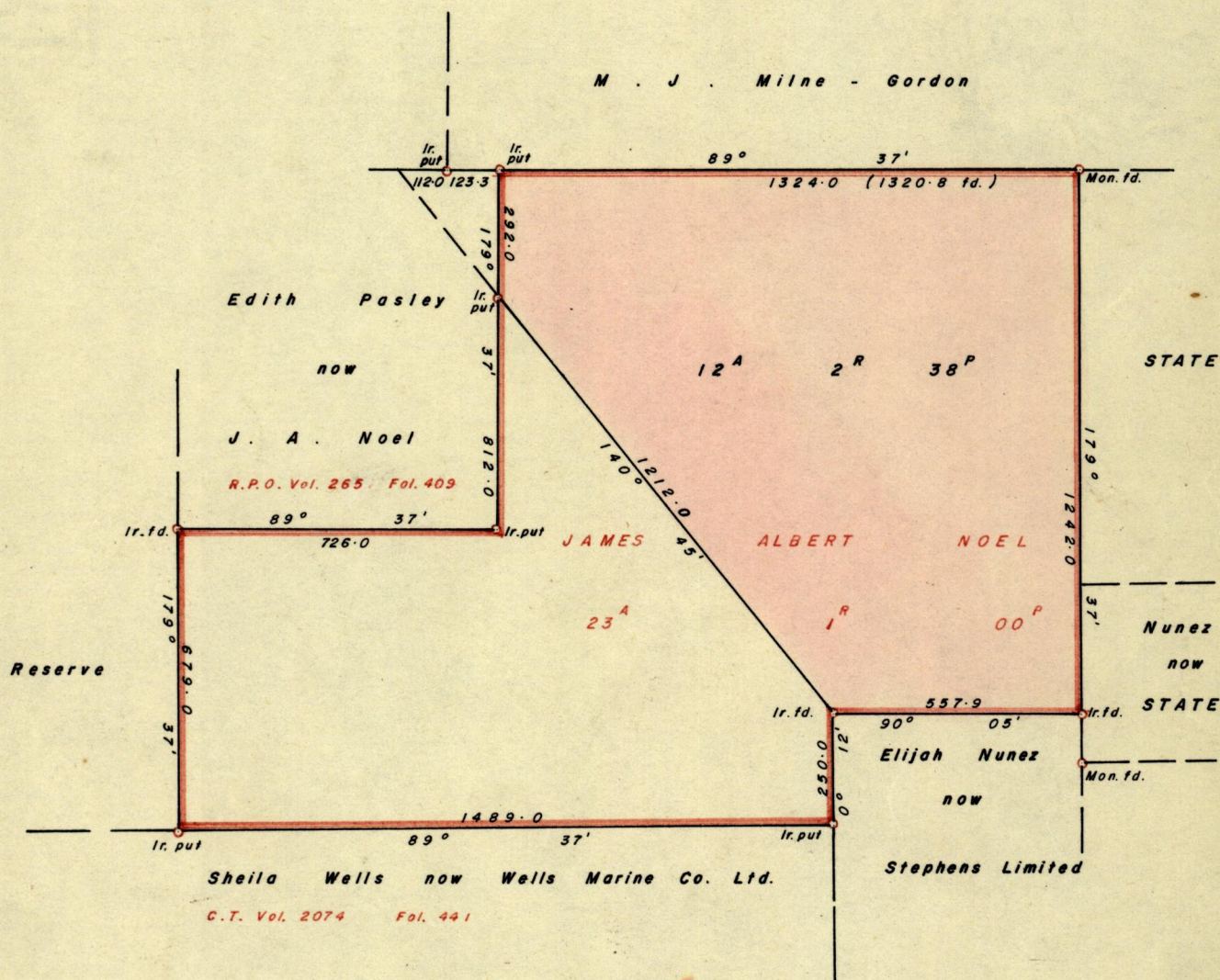

Approved

*John Samuel*  
 3.12.78. Director of Surveys

SCALE 4 Chains = 1"

Note: To obtain compass bearings add ~~subtract~~ 23 minutes Distances are in links

PLAN of a Parcel of land coloured pink in the Ward of Matura  
 Containing twelve acres, two rood and thirty-eight perches  
 Surveyed by me, with due authority, in October 1969 & March 1976

I certify that I have complied with rule 76 under Section 14 (2) (d) of the Land Surveyors' Ordinance 1952, and that this plan is correct.

Checked by *L. J. W. 3/2/78*

*Albert Hayes*  
 Land Surveyor, Trinidad

Entered.....  
 LANDS AND SURVEYS VAULT RECORDS  
 27 January 1978

Original in Bk 950 fo 141