

No 6198

957

29

R.P.O. Vol. 54 Fol. 73
C.T. Vol. Fol.

Ward of Charuma
County of Nariva
Cadastral Sheet H. 2.A

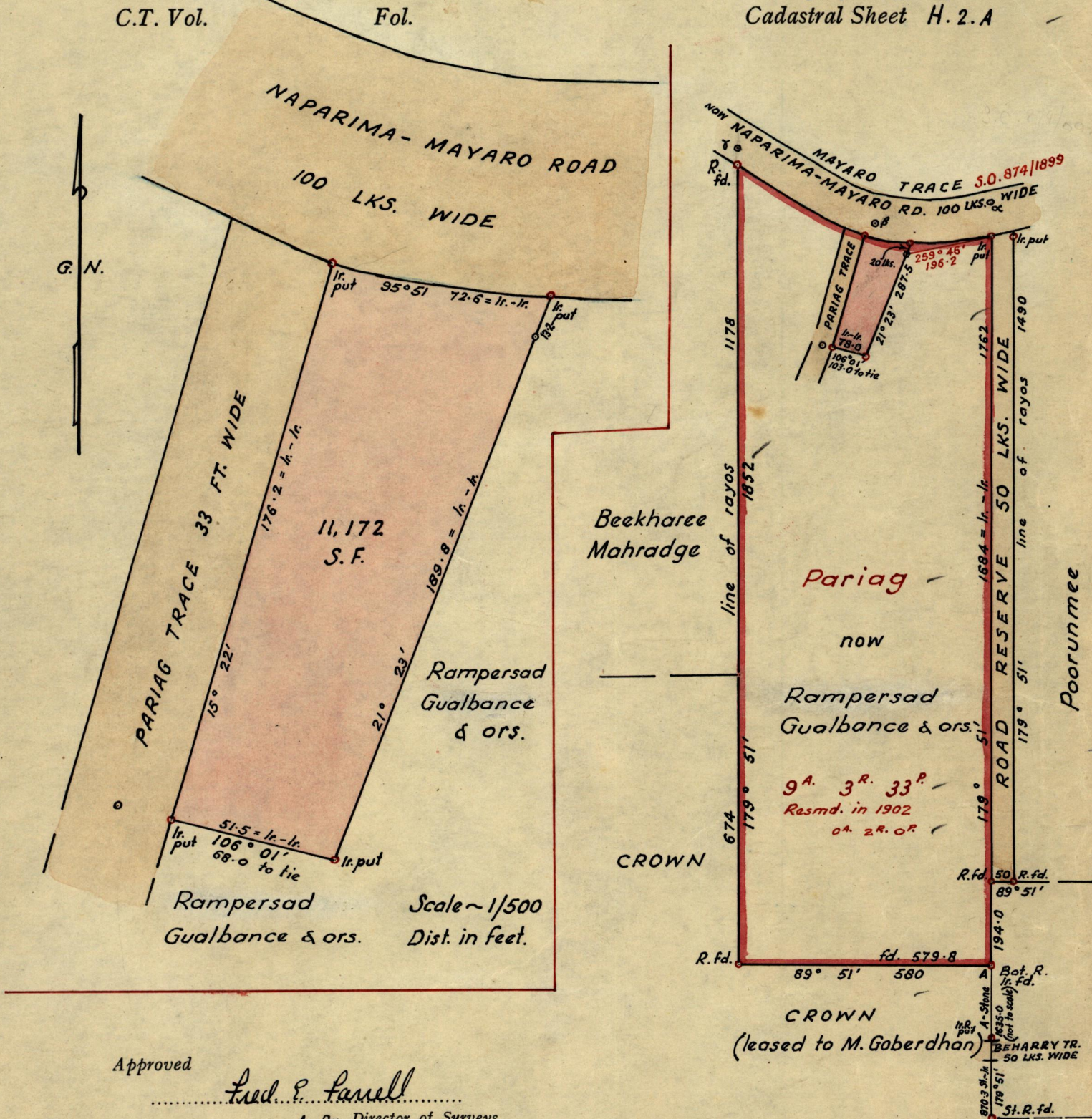

Approved

Phil E. Farrell

Asy. Dir. of Surveys
20. 12. 61.

Note: To obtain compass bearings add ~~9~~ minutes

SCALE ~ 1/2500

minutes

Distances are in links

PLAN of a Parcel of land coloured pink in the Ward of Charuma
Containing eleven thousand, one hundred & seventy-two sq. feet
Surveyed by me, with due authority, in November 1961.

I certify that I have complied with rule 76 under Section 14 (2) (d) of the Land
Surveyors' Ordinance 1952, and that this plan is correct.

Checked by *Phil Douglas* 18.12.61.

Entered

Land Surveyor, Trinidad

Phil Douglas
Dec 12th 19.61

179 6100

Ward of Charlestown
County of Suffolk
City of Boston

R.P.O. Vol. 1
C.T. Vol. 1

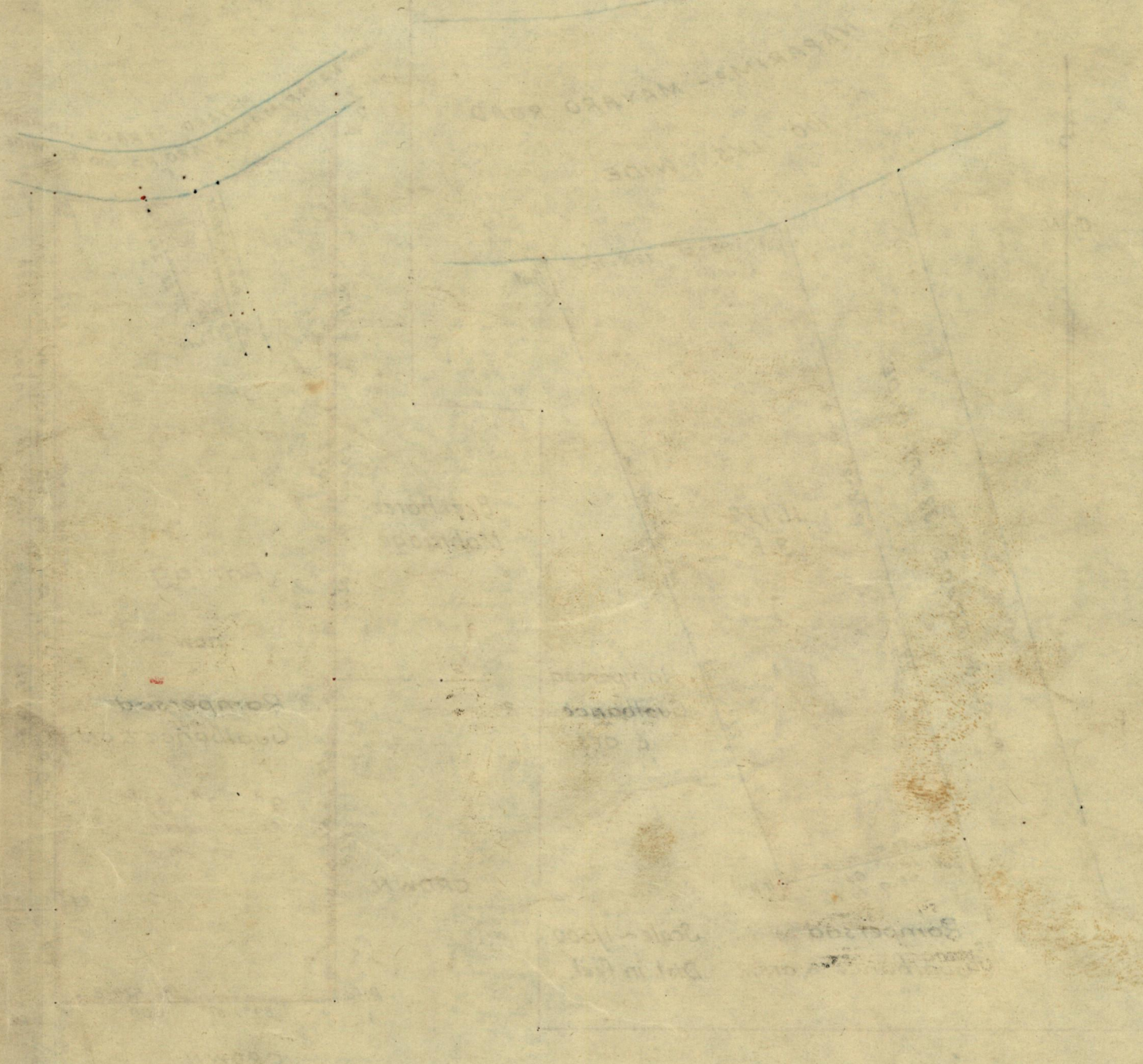

SCALE 1/2" = 100'

Note: To obtain complete bearings and distances, refer to the original plan of the road, which is on file in the office of the Surveyor General, Boston, Massachusetts.

Surveyed by me with the following instruments: Transit, Level, and Chain.

Surveyed in the year 1875, and the plan is correct.

Witness my hand and seal this 10th day of June, 1875.

John S. ...