

No 38256

R.P.O. Vol. 79
C.T. Vol. 2121

Fol. 625
Fol. 159

Ward of Turure
County of St Andrew
Cadastral Sheet C.22.N

Grid North

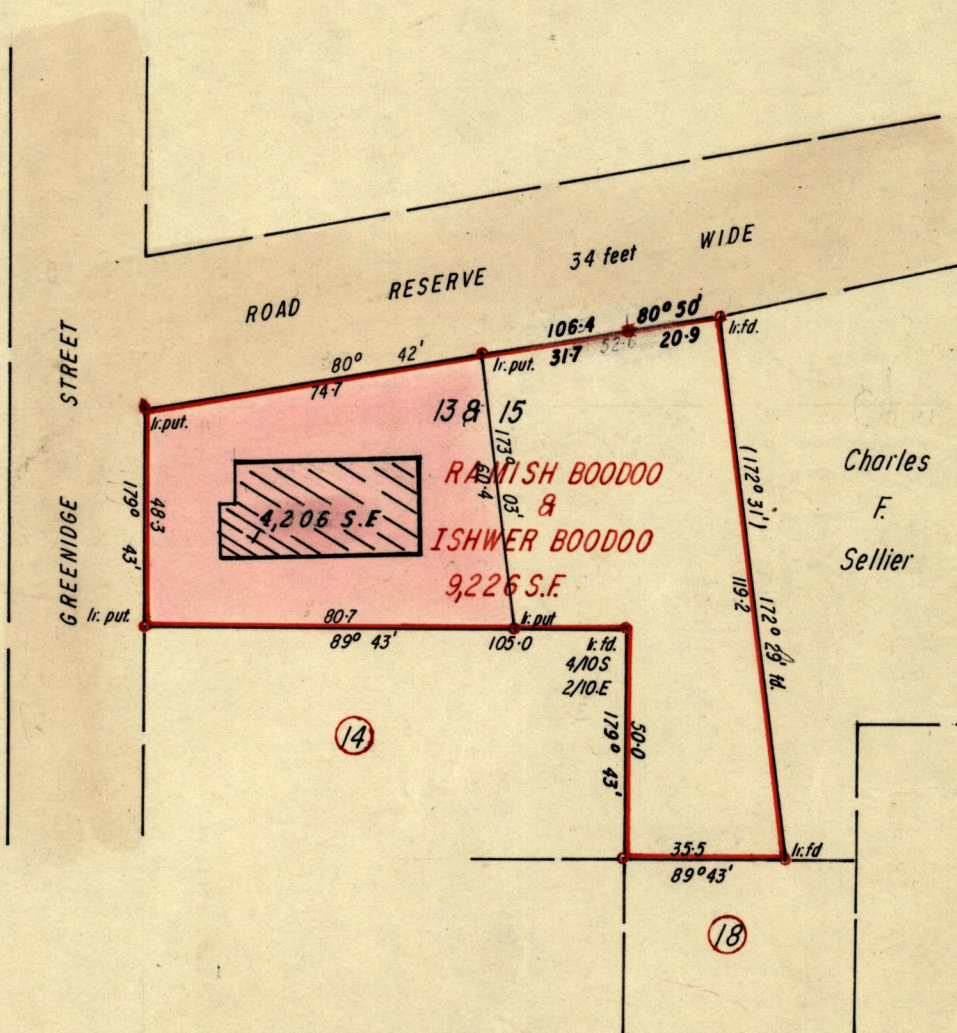

Charles
F.
Sellier

Approved

[Signature]
Director of Surveys
1.6.77

SCALE 1:500

Note: To obtain compass bearings add/subtract 17 minutes Distances are in feet

PLAN of a Parcel of land coloured pink in the Ward of Turure

Containing four thousand two hundred and six square feet

Surveyed by me, with due authority, in April 1976

I certify that I have complied with rule 76 under Section 14 (2) (d) of the Land Surveyors' Ordinance 1952, and that this plan is correct.

Checked by *[Signature]*

Entered.....

Land Surveyor, Trinidad

[Signature]
10 May 1976

Original Plan P.A. 90

79/625 ✓

953/85

2121/159

Ramish Boodon + Ishwer Boodon

92265F

82528 9%

101 2000
1000 2000