

13/11/78

Nº 35211

R.P.O. Vol.
C.T. Vol. 2082

Fol.
Fol. 173

Ward of Naparima
County of Victoria
Cadastral Sheet G.3.J.8.N

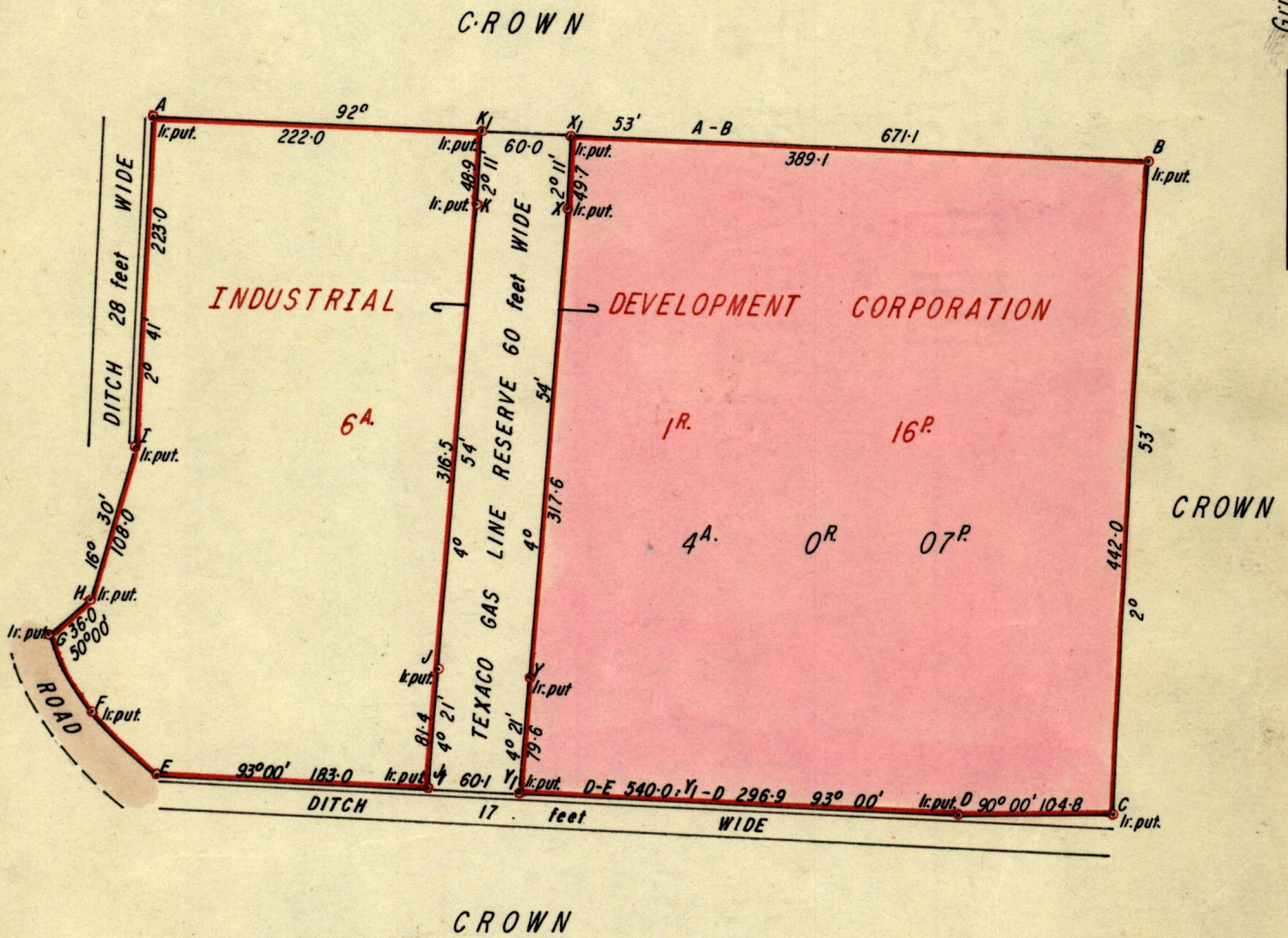

Approved

Richard Samuel
 Director of Surveys
 13.11.78

SCALE 1:1500

Note: To obtain true bearings ~~and~~ subtract / minutes Distances are in feet
 PLAN of a Parcel of land coloured pink in the Ward of Naparima

Containing four acres and seven perches
 Surveyed by ~~me~~ Mr. C. Archibald with due authority, in April 1972

I certify that I have complied with rule 76 under Section 14 (2) (d) of the Land Surveyors' Ordinance 1952, and that this plan is correct.

Checked by *L.F.W. 13/11/78*
 Entered..... Land Surveyor, Trinidad.....19.....

LANDS AND SURVEYS VAULT RECORDS

Original survey in 1065 fol. 8