

Nº 21852

950

96

R.P.O. Vol. 13
C.T. Vol. 1120

Fol. 77
Fol. 139

Ward of Tamana
County of St. Andrew
Cadastral Sheet E.1.F.

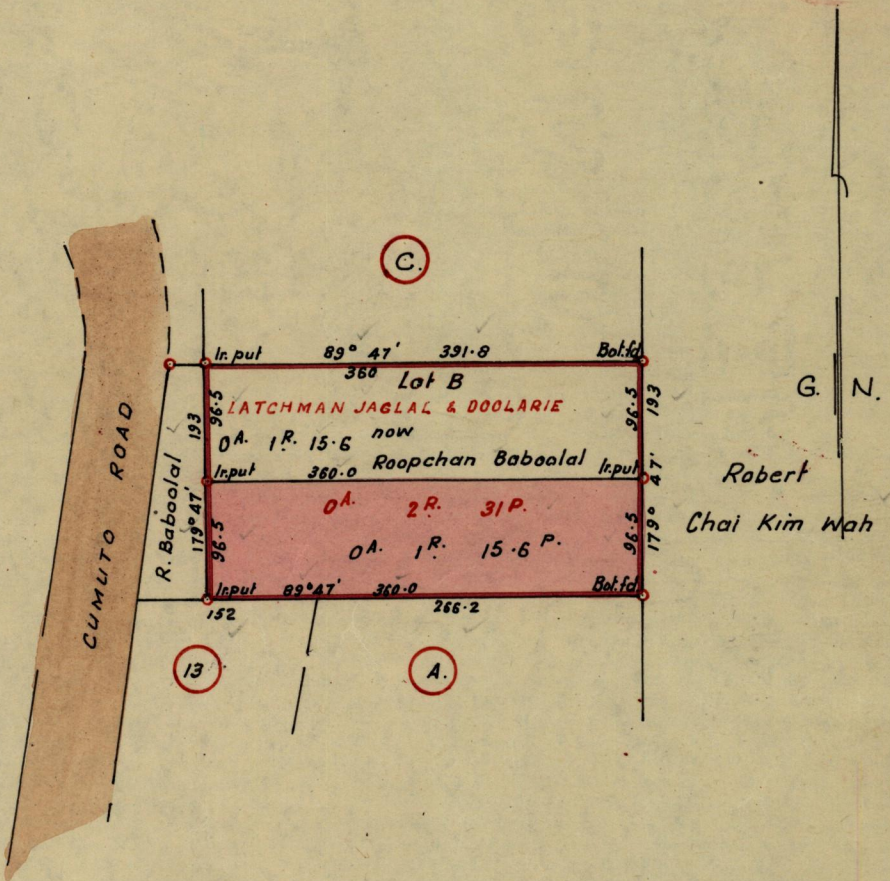

Approved

G. A. Fanell

Director of Surveys
6-3-67

SCALE ~ 1 : 1250

Note : To obtain compass bearings add/subtract 13 minutes Distances are in links

PLAN of a Parcel of land coloured pink in the Ward of Tamana
Containing one rood and fifteen point six perches
Surveyed by me, with due authority, in Nov. 1967.

I certify that I have complied with rule 76 under Section 14 (2) (d) of the Land Surveyors' Ordinance 1952, and that this plan is correct.

Checked by *[Signature]* 5/3/68

Albert Haynes

Entered

Land Surveyor, Trinidad 15 December 1967

LANDS AND SURVEYS VAULT RECORDS