

No 32294

950

92

R.P.O. Vol 153  
C.T. Vol.

Fol. 649  
Fol.

Ward of La Brea  
County of St. Patrick  
Cadastral Sheet F.10.0.

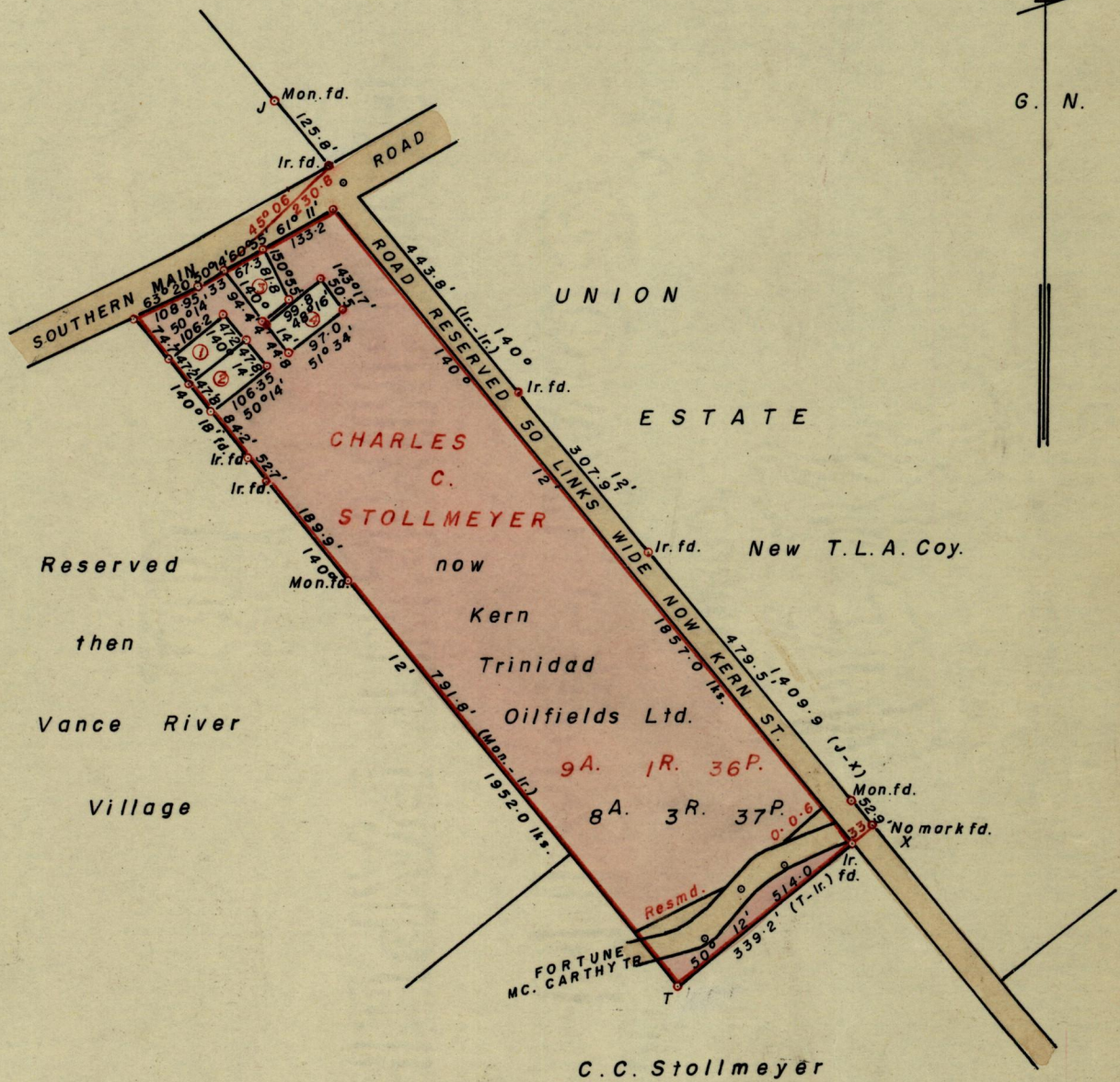

Approved

*R. A. Farrell*

Director of Surveys

Note: <sup>24.4.72</sup>  $\circ$  Denotes Iron put except otherwise stated. To obtain compass bearings ~~add~~/subtract 12

SCALE 4 chains to 1 inch  
minutes Distances are in links & feet.

PLAN of a Parcel of land coloured pink in the Ward of La Brea  
Containing Eight acres, three roods and thirty-seven perches.  
Surveyed by me, with due authority, in January 1972.

I certify that I have complied with rule 76 under Section 14 (2) (d) of the Land  
Surveyors' Ordinance 1952, and that this plan is correct.

Checked by *L. J. W. 24/5/72*

*Lennon Kilward*

Entered

Land Surveyor, Trinidad

19th April 1972  
LANDS AND SURVEYS DEPT. RECORDS