

No 30409

R.P.O. Vol
C.T. Vol. 1162

Fol.
Fol. 119

950

88

Ward of La Brea
County of St. Patrick
Cadastral Sheet F.10 C.F.G

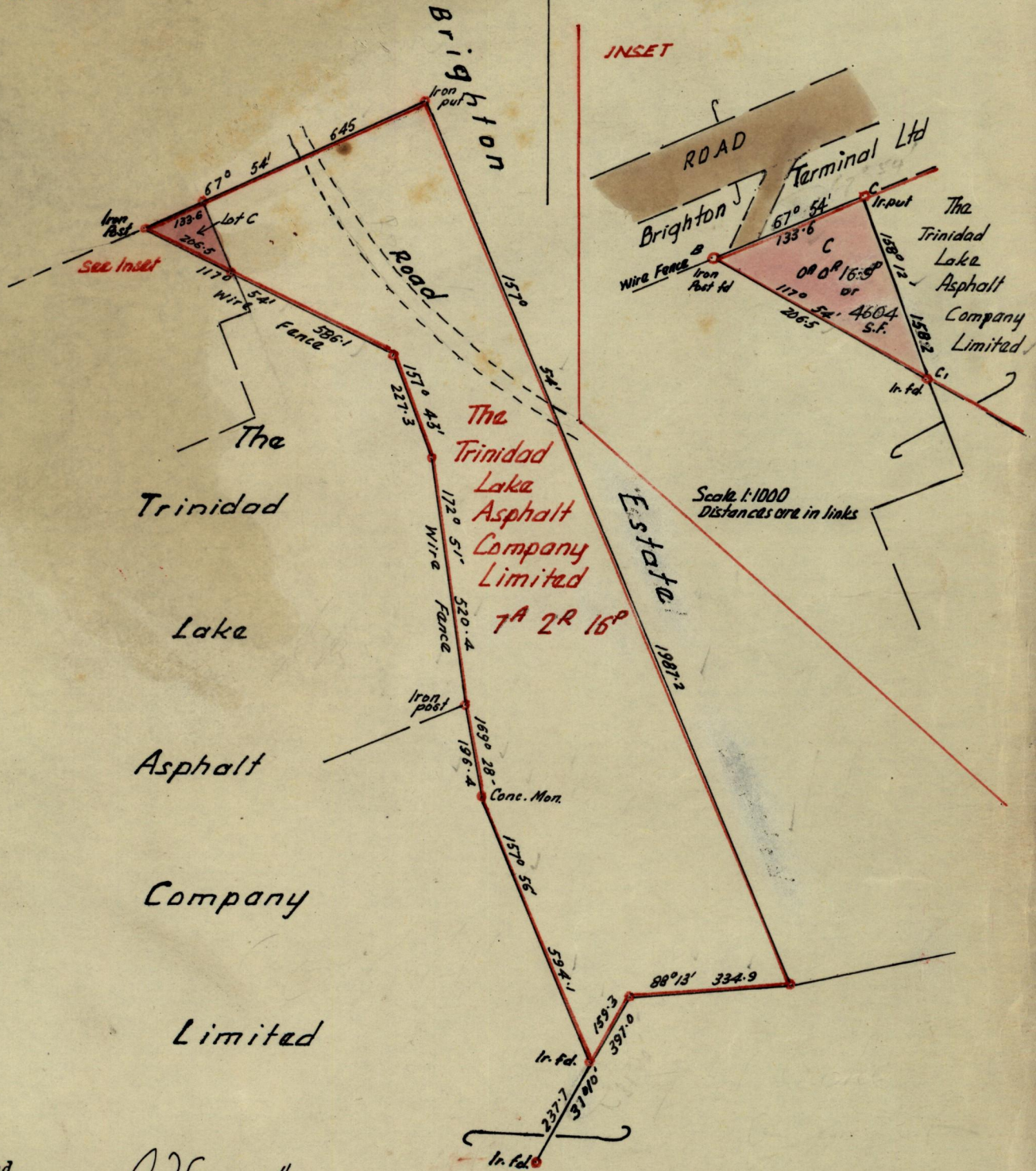

Approved

L.H. Farrell

Director of Surveys
17.3.71

SCALE 1:2500

Note: To obtain compass bearings add/subtract 13 minutes Distances are in Links

PLAN of a Parcel of land coloured pink in the Ward of La Brea
Containing sixteen point nine perch or four thousand six hundred and four sq. feet
Surveyed by me, with due authority, in March 1971

I certify that I have complied with rule 76 under Section 14 (2) (d) of the Land
Surveyors' Ordinance 1952, and that this plan is correct.

Checked by *L.P.* 17.3.71

Vernon Pinard

Entered

Land Surveyor, Trinidad

17th March 1971