

350

600

L. & S.—54

6000

No 22481

R.P.O. Vol. 94  
C.T. Vol. 2882

Fol. 201  
Fol. 237

Ward of Ortoire  
County of Victoria  
Cadastral Sheet G.10.C (64B)  
2/b

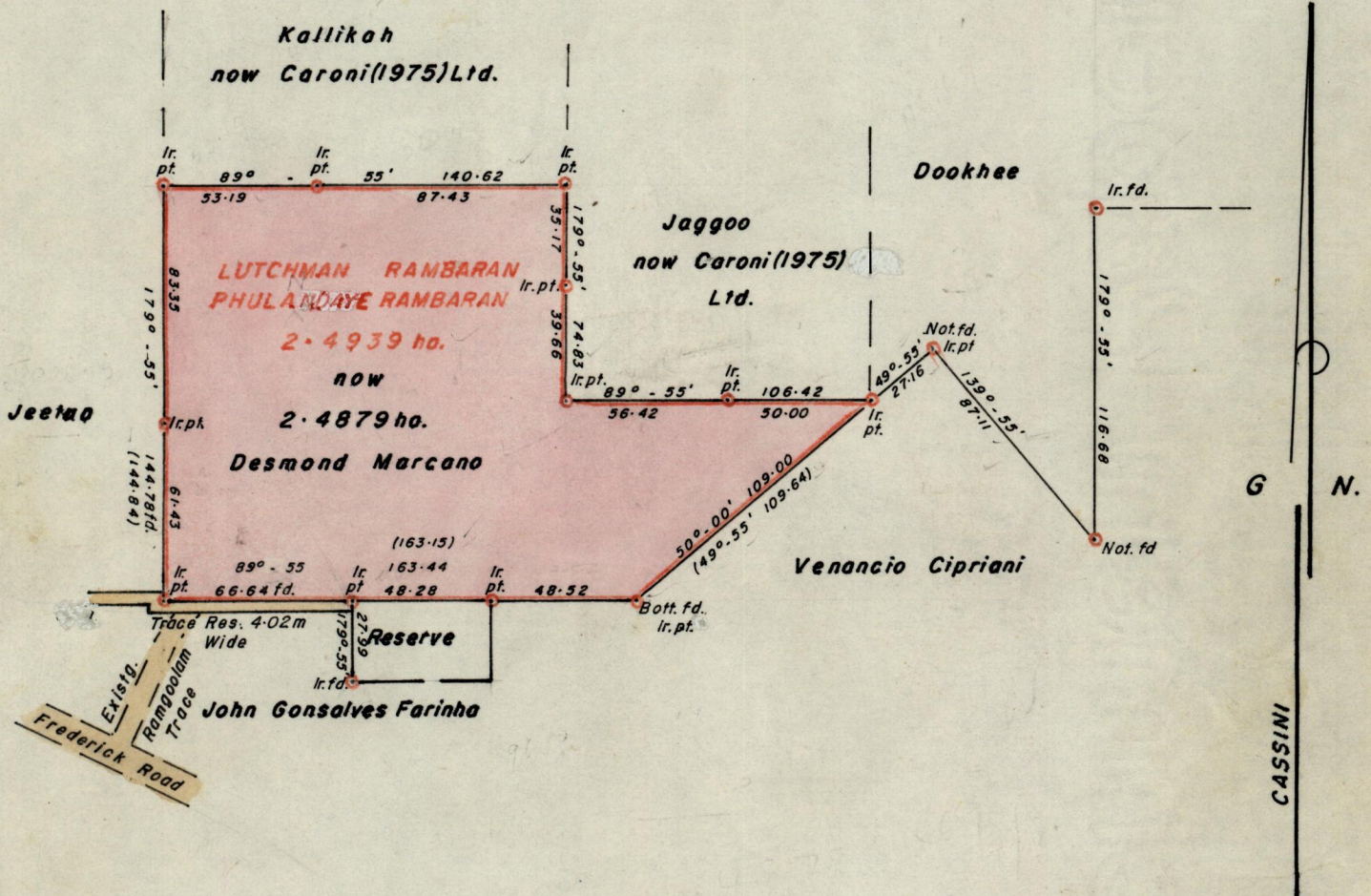

Approved

*Alwyn Phillip*  
Director of Surveys

Bearings are based on Solar Obs.

88.10.14

SCALE 1/2500

Note: To obtain compass bearings add/subtract

minutes

Distances are in Metres

PLAN of a Parcel of land coloured Pink in the Ward of Ortoire  
Containing Two point four eight seven nine hectares.

Surveyed by me, with due authority, on 23rd & 24th June 1988.

I certify that I have complied with rule 76 under section 14(2)(d) of the  
Land Surveyors' Ordinance 1952, and that this plan is correct.

Checked by *[Signature]* 13/10/88

Entered ..... Land Surveyor, Trinidad *[Signature]* 19.8.88

Original Survey Bk. 327 fol. 259

1850

