

950
950

522

R.P.O. Vol 169
C.T. Vol. 1329

Fol. 531
Fol. 563

Ward of Turure.
County of St. Andrew.
Cadastral Sheet E.12.1.

Seemungal

Pauline Nicome.

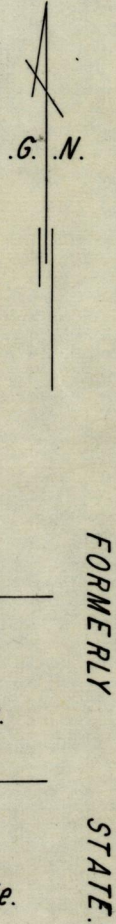
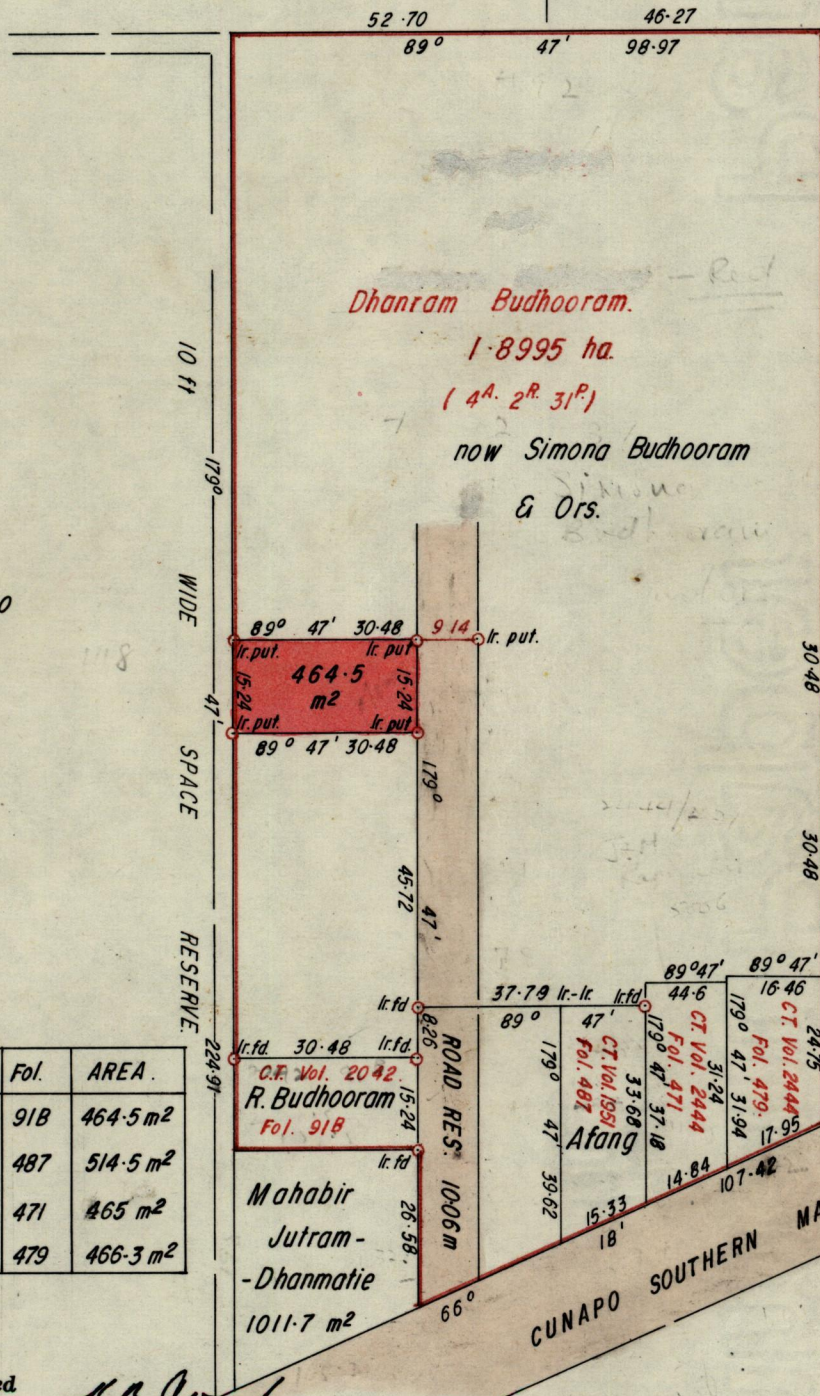

Boodhoo

NAME	CT. Vol	Fol.	AREA.
R. Budhooran	2042	918	464.5 m ²
Afang	1951	487	514.5 m ²
J & M Ramoutar	2444	471	465 m ²
F. Khan.	2444	479	466.3 m ²

Approved

K.B. Jones

Director of Surveys

86.11.17

SCALE 1:1250

Note: To obtain compass bearings add/subtract 13 minutes Distances are in metres.

PLAN of a Parcel of land coloured pink in the Ward of Turure.

Containing four hundred and sixty four point five square metres.

Surveyed by me, with due authority, in November, 1979.

I certify that I have complied with rule 76 under section 14(2)(d) of the Land Surveyors' Ordinance 1952, and that this plan is correct.

Checked by *L.C.* 86.11.17

Lawrence Clarke

Entered

Land Surveyor, Trinidad 12th February 1980.

Original Survey - Bk. 923 fol. 24