

No 36720

950

509

R.P.O. Vol. 489  
C.T. Vol.

Fol. 123  
Fol.

Ward of Tamana  
County of St. Andrew  
Cadastral Sheet C. 21 M

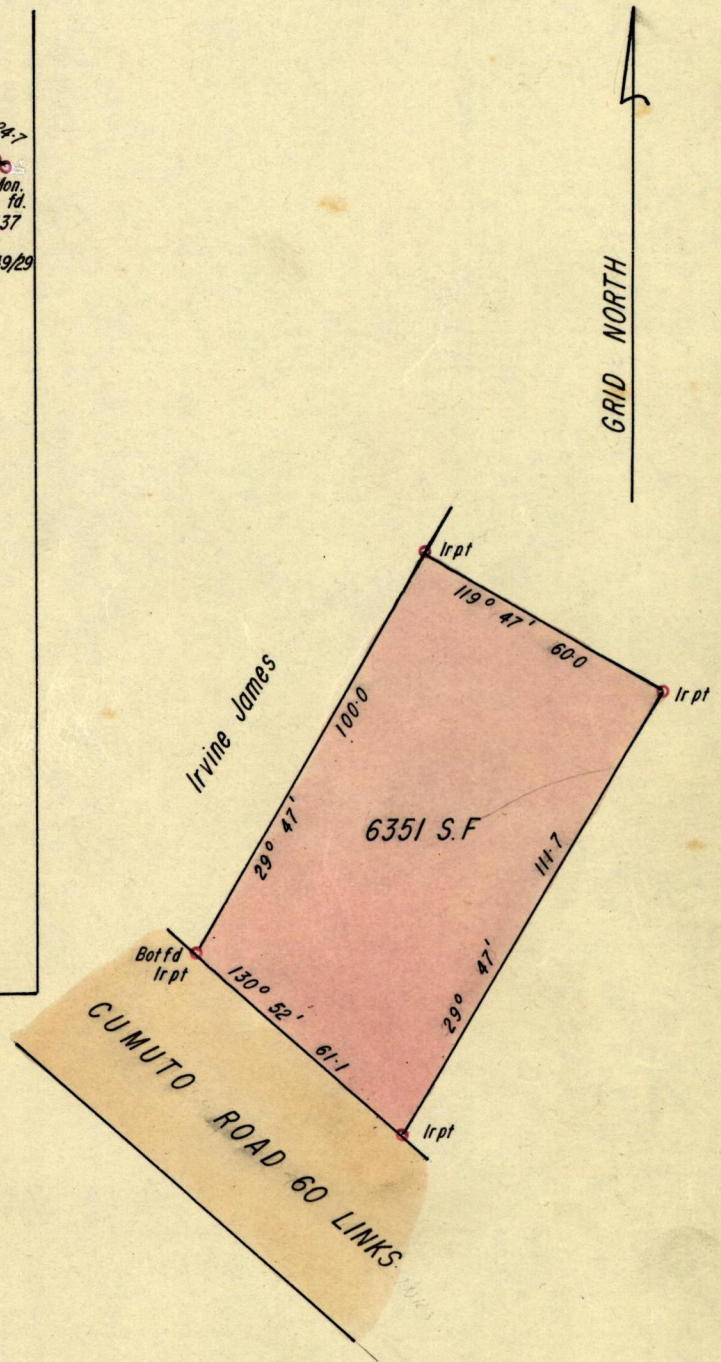
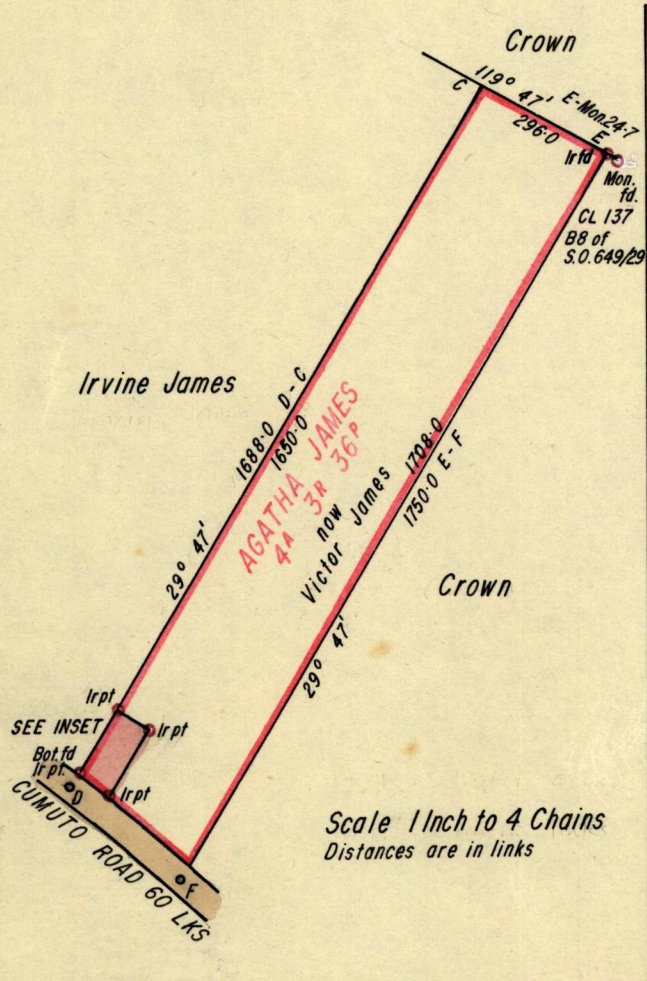

Approved *John Samuel*  
1. 11. 80. Director of Surveys

SCALE 1: 500

Note: To obtain compass bearings add/subtract 13

minutes

Distances are in feet

PLAN of a Parcel of land coloured pink in the Ward of Tamana

Containing Six thousand three hundred and fifty one square feet

Surveyed by me, with due authority, in May 1980.

I certify that I have complied with rule 76 under Section 14 (2) (d) of the Land Surveyors' Ordinance 1952, and that this plan is correct.

Checked by *L.S.W. 29/10/80*

*Glen Wilkes*

Entered .....

Land Surveyor, Trinidad 14 - 5 19 80

for Original see Bk 211 fol 150

Ms. A. 9. 2. 150

Word of  
Cord  
Cord

fol  
fol

fol  
fol

Handwritten text at the bottom of the page, including the phrase "Handwritten text" and other illegible script.